

NOTICE!!

These documents have been scanned!

Do not place un-scanned documents beneath this notice!

Do not remove this notice from this file!

GPO Jacket No. 560-102
Print Order 61540
Rise Business Services, LLC
Job=AZ15 4/26/2019



Box Number= AZ15001



Claim Begin-End: AMC451753-AMC451756

1 Initial Receipt



AZ15001-29

AMC450400-AMC453366

United States Department of the Interior
Bureau of Land Management
 DIV OF LANDS, MINRLS & ENERGY
 ONE N CENTRAL AVE
 PHOENIX, AZ 85004 -4427
 Phone: 602-417-9200

Receipt

No: 4196318

Transaction #: 4311124	
Date of Transaction: 06/25/2018	
CUSTOMER:	
CROESUS GOLD USA CORP 3800 N CENTRAL AVE STE 460 PHOENIX, AZ 85012-1995 US	

LINE #	QTY	DESCRIPTION	REMARKS	UNIT PRICE	TOTAL
1	4.00	LOCATABLE MINERALS / MINING CLAIMS-NEW, UNADJUD, ONE OR MORE AUTH NOS / NEW MINING CLAIM PROCESSING FEE CASES: AMC451753/\$20.00, AMC451754/\$20.00, AMC451755/\$20.00, AMC451756/\$20.00		- n/a -	80.00
2	4.00	LOCATABLE MINERALS / MINING CLAIMS-NEW, UNADJUD, ONE OR MORE AUTH NOS / NEW MINING CLAIMS LOCATION FEE CASES: AMC451753/\$37.00, AMC451754/\$37.00, AMC451755/\$37.00, AMC451756/\$37.00		- n/a -	148.00
3	4.00	LOCATABLE MINERALS / MINING CLAIMS-NEW, UNADJUD, ONE OR MORE AUTH NOS / NEW MINING CLAIMS MAINTENANCE FEE CASES: AMC451753/\$155.00, AMC451754/\$155.00, AMC451755/\$155.00, AMC451756/\$155.00		- n/a -	620.00
TOTAL:					\$848.00

PAYMENT INFORMATION			
NOTE: Items will appear on credit card statement as "Bureau of Land Mgmt CO".			
1	AMOUNT:	848.00	POSTMARKED: N/A
	TYPE:	CREDIT CARD	RECEIVED: 06/25/2018
	NAME:	CROESUS GOLD USA CORP 3800 N CENTRAL AVE STE 460 PHOENIX AZ 85012-1995 US	
	CARD NO:	XXXXXXXXXXXX0242	AUTH CODE: 04823B
	NAME ON CARD:	DAVID J LAJACK	

SIGNATURE:

REMARKS

This receipt was generated by the automated BLM Collections and Billing System and is a paper representation of a portion of the official electronic record contained therein.

NOTICE!!

These documents have been scanned!

Do not place un-scanned documents beneath this notice!

Do not remove this notice from this file!

GPO Jacket No. 560-102
Print Order 61540
Rise Business Services, LLC
Job=AZ15 4/26/2019



Box Number= AZ15001



Claim Begin-End: AMC451753-AMC451756

2 Correspondence



AZ15001-29

AMC450400-AMC453366



AMC 451753
Myers, Reann <rmyers@blm.gov>

[EXTERNAL] Croesus Gold USA Corp. -- Merge Customer IDs

1 message

MARRA, MARC <MMARRA@fclaw.com>

Thu, Jan 31, 2019 at 1:43 PM

To: "Myers, Reann (rmyers@blm.gov)" <rmyers@blm.gov>

Cc: "marc pais (marcpais@gmail.com)" <marcpais@gmail.com>, "Paul Reid <paul2reid@gmail.com> (paul2reid@gmail.com)" <paul2reid@gmail.com>, "Conor Dooley (cdooley@weirfoulds.com)" <cdooley@weirfoulds.com>

ReAnn:

We represent Croesus Gold Corp. and their wholly owned subsidiary, Croesus Gold USA Corp., in various legal matters.

I was reviewing the LR2000 database recently, and noted that there are two separate customer ID's for their unpatented claims situated in La Paz County. Please merge the two IDs into one so that all the claims have the same due process/notice address (i.e., merge ID 2434273 into ID 2400410, with the latter surviving, and all claims utilizing the 71 Elmer Toronto address). Attached is a customer information report for reference.

I have copied Marc Pais (President and Director) and Paul Reid (Director), who can confirm corporate authority if you so require.

Let me know if you have any questions or need anything else.

Marc

Marc A. Marra, Of Counsel

FENNEMORE CRAIG

2394 East Camelback Road, Suite 600, Phoenix, AZ 85016-3429
T: 602.916.5450 | F: 602.916.5650
mmarra@fclaw.com | View Bio



CONFIDENTIALITY NOTICE: The information contained in this message may be protected by the attorney-client privilege. If you believe that it has been sent to you in error, do not read it. Please immediately reply to the sender that you have received the message in error. Then delete it. Thank you.

Croesus Gold USA Corp. Customer Info Report (013119).pdf
36K

ENTERED
FEB 04 2019
BY: *[Signature]*

DEPARTMENT OF THE INTERIOR
BUREAU OF LAND MANAGEMENT
Mining Claims

CUSTOMER INFORMATION

Admin State: AZ									
Geo State: AZ									
Claimant Name: CROESUS GOLD USA CORP									
Address: 3800 N CENTRAL AVE STE 460									
City: PHOENIX	State: AZ	Zip: 85012-1995	Int Rel: CLAIMANT	Customer ID: 2434273					
Serial Number	Lead Serial Number	Claim Name	County	Disposition	Case Type	Last Assmt Year	Location Date	Meridian Township Range Section	Subdiv
AMC451753	AMC451753	CG 1	LA PAZ	ACTIVE	LODE	2019	04/18/2018	14 0030N 0200W 003	NE,NW,SW,SE
AMC451754	AMC451753	CG 2	LA PAZ	ACTIVE	LODE	2019	04/18/2018	14 0030N 0200W 003	NE,SE
AMC451755	AMC451753	CG 3	LA PAZ	ACTIVE	LODE	2019	04/18/2018	14 0030N 0200W 003	NE,SE
AMC451756	AMC451753	CG 4	LA PAZ	ACTIVE	LODE	2019	04/18/2018	14 0030N 0200W 003	NE

Admin State: AZ									
Geo State: AZ									
Claimant Name: CROESUS GOLD USA CORP									
Address: 71 ELMER AVE									
City: TORONTO	State: ON	Zip: M4L 3R6	Int Rel: CLAIMANT	Customer ID: 2400410					
Serial Number	Lead Serial Number	Claim Name	County	Disposition	Case Type	Last Assmt Year	Location Date	Meridian Township Range Section	Subdiv
AMC368411	AMC368411	SABAKA #1	LA PAZ	ACTIVE	PLACER	2019	11/11/2005	14 0040N 0200W 032	NE,SE
								14 0040N 0200W 033	NW,SW
AMC371849	AMC371849	M-1	LA PAZ	ACTIVE	LODE	2019	02/16/2006	14 0030N 0200W 004	NW
AMC371850	AMC371849	M-2	LA PAZ	ACTIVE	LODE	2019	02/16/2006	14 0030N 0200W 004	NW
AMC371851	AMC371849	M-3	LA PAZ	ACTIVE	LODE	2019	02/16/2006	14 0030N 0200W 004	NE,NW
AMC371852	AMC371849	M-4	LA PAZ	ACTIVE	LODE	2019	02/16/2006	14 0030N 0200W 004	NE
AMC371853	AMC371849	M-5	LA PAZ	ACTIVE	LODE	2019	02/16/2006	14 0030N 0200W 004	NE
AMC371854	AMC371849	M-6	LA PAZ	ACTIVE	LODE	2019	02/16/2006	14 0030N 0200W 004	NE
AMC371855	AMC371849	M-7	LA PAZ	ACTIVE	LODE	2019	02/16/2006	14 0030N 0200W 003	NW
								14 0030N 0200W 004	NE
AMC371856	AMC371849	M-8	LA PAZ	ACTIVE	LODE	2019	02/16/2006	14 0030N 0200W 003	NW
AMC371857	AMC371849	M-9	LA PAZ	ACTIVE	LODE	2019	02/16/2006	14 0030N 0200W 003	NW,SW
AMC371858	AMC371849	M-10	LA PAZ	ACTIVE	LODE	2019	02/16/2006	14 0030N 0200W 003	NW,SW
								14 0030N 0200W 004	NE,SE
AMC371859	AMC371849	M-11	LA PAZ	ACTIVE	LODE	2019	02/16/2006	14 0030N 0200W 004	NE,SE
AMC371860	AMC371849	M-12	LA PAZ	ACTIVE	LODE	2019	02/16/2006	14 0030N 0200W 004	NE,SE
AMC371861	AMC371849	M-13	LA PAZ	ACTIVE	LODE	2019	02/16/2006	14 0030N 0200W 004	NE,SE
AMC371862	AMC371849	M-14	LA PAZ	ACTIVE	LODE	2019	02/16/2006	14 0030N 0200W 004	NE,NW,SW,SE
AMC371863	AMC371849	M-15	LA PAZ	ACTIVE	LODE	2019	02/16/2006	14 0030N 0200W 004	NW,SW
AMC371864	AMC371849	M-16	LA PAZ	ACTIVE	LODE	2019	02/16/2006	14 0030N 0200W 004	NW,SW
AMC371865	AMC371849	M-17	LA PAZ	ACTIVE	LODE	2019	02/16/2006	14 0040N 0200W 034	SW
AMC371866	AMC371849	M-18	LA PAZ	ACTIVE	LODE	2019	02/16/2006	14 0040N 0200W 033	SE
								14 0040N 0200W 034	SW
AMC371867	AMC371849	M-19	LA PAZ	ACTIVE	LODE	2019	02/16/2006	14 0040N 0200W 033	SE
AMC371868	AMC371849	M-20	LA PAZ	ACTIVE	LODE	2019	02/16/2006	14 0040N 0200W 033	SE
AMC371869	AMC371849	M-21	LA PAZ	ACTIVE	LODE	2019	02/16/2006	14 0040N 0200W 033	SE
AMC371870	AMC371849	M-22	LA PAZ	ACTIVE	LODE	2019	02/16/2006	14 0040N 0200W 033	SW,SE
AMC371871	AMC371849	M-23	LA PAZ	ACTIVE	LODE	2019	02/16/2006	14 0040N 0200W 033	SW
AMC371872	AMC371849	M-24	LA PAZ	ACTIVE	LODE	2019	02/16/2006	14 0040N 0200W 033	SW

NO WARRANTY IS MADE BY BLM
FOR USE OF THE DATA FOR
PURPOSES NOT INTENDED BY BLM

DEPARTMENT OF THE INTERIOR
BUREAU OF LAND MANAGEMENT
Mining Claims

Serial Number	Lead Serial Number	Claim Name	County	Disposition	Case Type	Last Assmt Year	Location Date	Meridian Township Range Section	Subdiv
AMC371873	AMC371849	M-25	LA PAZ	ACTIVE	LODE	2019	02/16/2006	14 0040N 0200W 033	SW
AMC371874	AMC371849	M-26	LA PAZ	ACTIVE	LODE	2019	02/16/2006	14 0040N 0200W 033	SW
AMC371875	AMC371849	M-27	LA PAZ	ACTIVE	LODE	2019	02/16/2006	14 0030N 0200W 004	NW
								14 0040N 0200W 033	SW
AMC371876	AMC371849	M-28	LA PAZ	ACTIVE	LODE	2019	02/16/2006	14 0030N 0200W 004	NW
								14 0040N 0200W 033	SW
AMC371877	AMC371849	M-29	LA PAZ	ACTIVE	LODE	2019	02/16/2006	14 0030N 0200W 004	NW
AMC371878	AMC371849	M-30	LA PAZ	ACTIVE	LODE	2019	02/16/2006	14 0030N 0200W 004	NW
AMC375430	AMC375430	P #1	LA PAZ	ACTIVE	LODE	2019	09/01/2006	14 0030N 0200W 004	NW
								14 0040N 0200W 033	SW
AMC375431	AMC375430	P #2	LA PAZ	ACTIVE	LODE	2019	09/01/2006	14 0030N 0200W 004	NW
								14 0040N 0200W 033	SW
AMC375432	AMC375430	P #3	LA PAZ	ACTIVE	LODE	2019	09/01/2006	14 0030N 0200W 004	NE,NW
								14 0040N 0200W 033	SW,SE
AMC375433	AMC375430	P #4	LA PAZ	ACTIVE	LODE	2019	09/01/2006	14 0030N 0200W 004	NE
								14 0040N 0200W 033	SE
AMC375434	AMC375430	P #5	LA PAZ	ACTIVE	LODE	2019	09/01/2006	14 0030N 0200W 004	NE
								14 0040N 0200W 033	SE
AMC375435	AMC375430	P #6	LA PAZ	ACTIVE	LODE	2019	09/01/2006	14 0030N 0200W 004	NE
								14 0040N 0200W 033	SE
AMC375436	AMC375430	P #7	LA PAZ	ACTIVE	LODE	2019	09/01/2006	14 0030N 0200W 003	NW
								14 0030N 0200W 004	NE
								14 0040N 0200W 033	SE
								14 0040N 0200W 034	SW
AMC375437	AMC375430	P #8	LA PAZ	ACTIVE	LODE	2019	09/01/2006	14 0030N 0200W 003	NW
								14 0040N 0200W 034	SW
AMC381029	AMC381029	M-31	LA PAZ	ACTIVE	LODE	2019	12/19/2006	14 0040N 0200W 034	NW,SW
AMC381030	AMC381029	M-32	LA PAZ	ACTIVE	LODE	2019	12/19/2006	14 0040N 0200W 033	NE,SE
								14 0040N 0200W 034	NW,SW
AMC381031	AMC381029	M-33	LA PAZ	ACTIVE	LODE	2019	12/19/2006	14 0040N 0200W 033	NE,SE
AMC381032	AMC381029	M-34	LA PAZ	ACTIVE	LODE	2019	12/19/2006	14 0040N 0200W 033	NE,SE
AMC381033	AMC381029	M-35	LA PAZ	ACTIVE	LODE	2019	12/19/2006	14 0040N 0200W 033	NE,SE
AMC381034	AMC381029	M-36	LA PAZ	ACTIVE	LODE	2019	12/19/2006	14 0040N 0200W 033	NE,SE
AMC381035	AMC381029	M-37	LA PAZ	ACTIVE	LODE	2019	12/19/2006	14 0040N 0200W 033	NW,SW
AMC381036	AMC381029	M-38	LA PAZ	ACTIVE	LODE	2019	12/19/2006	14 0040N 0200W 033	NW,SW
AMC381037	AMC381029	M-39	LA PAZ	ACTIVE	LODE	2019	12/19/2006	14 0040N 0200W 033	NW,SW
AMC381038	AMC381029	M-40	LA PAZ	ACTIVE	LODE	2019	12/19/2006	14 0040N 0200W 033	NW,SW
AMC381039	AMC381029	M-41	LA PAZ	ACTIVE	LODE	2019	12/19/2006	14 0040N 0200W 032	NE,SE
								14 0040N 0200W 033	NW,SW
AMC381040	AMC381029	M-42	LA PAZ	ACTIVE	LODE	2019	12/19/2006	14 0040N 0200W 032	NE,SE
AMC381041	AMC381029	M-43	LA PAZ	ACTIVE	LODE	2019	12/19/2006	14 0040N 0200W 032	NE,SE
AMC381042	AMC381029	M-44	LA PAZ	ACTIVE	LODE	2019	12/19/2006	14 0040N 0200W 032	NE,SE
AMC381043	AMC381029	M-45	LA PAZ	ACTIVE	LODE	2019	12/19/2006	14 0040N 0200W 032	NE,NW,SW,SE
AMC381044	AMC381029	M-46	LA PAZ	ACTIVE	LODE	2019	12/19/2006	14 0040N 0200W 032	NW,SW
AMC381045	AMC381029	M-47	LA PAZ	ACTIVE	LODE	2019	12/19/2006	14 0040N 0200W 032	NW,SW
AMC381046	AMC381029	M-48	LA PAZ	ACTIVE	LODE	2019	12/19/2006	14 0040N 0200W 032	NW,SW
AMC381047	AMC381029	M-49	LA PAZ	ACTIVE	LODE	2019	12/19/2006	14 0040N 0200W 032	SW
AMC381048	AMC381029	M-50	LA PAZ	ACTIVE	LODE	2019	12/19/2006	14 0040N 0200W 032	SW

NO WARRANTY IS MADE BY BLM
FOR USE OF THE DATA FOR
PURPOSES NOT INTENDED BY BLM

DEPARTMENT OF THE INTERIOR
BUREAU OF LAND MANAGEMENT
Mining Claims

Serial Number	Lead Serial Number	Claim Name	County	Disposition	Case Type	Last Assmt Year	Location Date	Meridian Township Range Section	Subdiv
AMC381049	AMC381029	M-51	LA PAZ	ACTIVE	LODE	2019	12/19/2006	14 0040N 0200W 032	SW
AMC381050	AMC381029	M-52	LA PAZ	ACTIVE	LODE	2019	12/19/2006	14 0040N 0200W 032	SW,SE
AMC381051	AMC381029	M-53	LA PAZ	ACTIVE	LODE	2019	12/19/2006	14 0040N 0200W 032	SE
AMC381052	AMC381029	M-54	LA PAZ	ACTIVE	LODE	2019	12/19/2006	14 0040N 0200W 032	SE
AMC381053	AMC381029	M-55	LA PAZ	ACTIVE	LODE	2019	12/19/2006	14 0040N 0200W 032	SE
AMC381054	AMC381029	M-56	LA PAZ	ACTIVE	LODE	2019	12/19/2006	14 0040N 0200W 032	SE
AMC381055	AMC381029	M-57	LA PAZ	ACTIVE	LODE	2019	12/19/2006	14 0030N 0200W 004	NW
								14 0030N 0200W 005	NE
								14 0040N 0200W 032	SE
								14 0040N 0200W 033	SW
AMC381056	AMC381029	M-58	LA PAZ	ACTIVE	LODE	2019	12/19/2006	14 0030N 0200W 005	NE
								14 0040N 0200W 032	SE
								14 0030N 0200W 005	NE
								14 0040N 0200W 032	SE
AMC381057	AMC381029	M-59	LA PAZ	ACTIVE	LODE	2019	12/19/2006	14 0030N 0200W 005	NE
								14 0040N 0200W 032	SE
								14 0030N 0200W 005	NE
								14 0040N 0200W 032	SE
AMC381058	AMC381029	M-60	LA PAZ	ACTIVE	LODE	2019	12/19/2006	14 0030N 0200W 005	NE
								14 0040N 0200W 032	SE
								14 0030N 0200W 005	NE
								14 0040N 0200W 032	SE
AMC381059	AMC381029	M-61	LA PAZ	ACTIVE	LODE	2019	12/19/2006	14 0030N 0200W 005	NE,NW
								14 0040N 0200W 032	SW,SE
								14 0030N 0200W 005	NW
								14 0040N 0200W 032	SW
AMC381060	AMC381029	M-62	LA PAZ	ACTIVE	LODE	2019	12/19/2006	14 0030N 0200W 005	NW
								14 0040N 0200W 032	SW
								14 0030N 0200W 005	NW
								14 0040N 0200W 032	SW
AMC381061	AMC381029	M-63	LA PAZ	ACTIVE	LODE	2019	12/19/2006	14 0030N 0200W 005	NW
								14 0040N 0200W 032	SW
								14 0030N 0200W 005	NW
								14 0040N 0200W 032	SW
AMC381062	AMC381029	M-64	LA PAZ	ACTIVE	LODE	2019	12/19/2006	14 0030N 0200W 005	NW
								14 0040N 0200W 032	SW
								14 0030N 0200W 005	NW
								14 0040N 0200W 032	SW
AMC381063	AMC381029	M-75	LA PAZ	ACTIVE	LODE	2019	12/19/2006	14 0040N 0200W 032	NW,SW
AMC381064	AMC381029	M-76	LA PAZ	ACTIVE	LODE	2019	12/19/2006	14 0040N 0200W 031	NE,SE
								14 0040N 0200W 032	NW,SW
								14 0040N 0200W 031	NE,SE
AMC381065	AMC381029	M-77	LA PAZ	ACTIVE	LODE	2019	12/19/2006	14 0040N 0200W 031	NE,SE
AMC381066	AMC381029	M-78	LA PAZ	ACTIVE	LODE	2019	12/19/2006	14 0040N 0200W 031	NE,SE
AMC381067	AMC381029	M-79	LA PAZ	ACTIVE	LODE	2019	12/19/2006	14 0040N 0200W 031	NE,SE
AMC381068	AMC381029	M-80	LA PAZ	ACTIVE	LODE	2019	12/19/2006	14 0040N 0200W 031	NE,NW,SW,SE
AMC381069	AMC381029	M-81	LA PAZ	ACTIVE	LODE	2019	12/19/2006	14 0040N 0200W 031	SW,SE
AMC381070	AMC381029	M-82	LA PAZ	ACTIVE	LODE	2019	12/19/2006	14 0040N 0200W 031	SE
AMC381071	AMC381029	M-83	LA PAZ	ACTIVE	LODE	2019	12/19/2006	14 0040N 0200W 031	SE
AMC381072	AMC381029	M-84	LA PAZ	ACTIVE	LODE	2019	12/19/2006	14 0040N 0200W 031	SE
AMC381073	AMC381029	M-85	LA PAZ	ACTIVE	LODE	2019	12/19/2006	14 0040N 0200W 031	SE
								14 0040N 0200W 032	SW
								14 0040N 0200W 032	NE
AMC381080	AMC381029	M-92	LA PAZ	ACTIVE	LODE	2019	12/19/2006	14 0040N 0200W 032	NE
AMC381081	AMC381029	M-93	LA PAZ	ACTIVE	LODE	2019	12/19/2006	14 0040N 0200W 032	NE,NW
AMC381082	AMC381029	M-94	LA PAZ	ACTIVE	LODE	2019	12/19/2006	14 0040N 0200W 032	NW
AMC381083	AMC381029	M-95	LA PAZ	ACTIVE	LODE	2019	12/19/2006	14 0040N 0200W 032	NW
AMC381084	AMC381029	M-96	LA PAZ	ACTIVE	LODE	2019	12/19/2006	14 0040N 0200W 031	NE
								14 0040N 0200W 032	NW
AMC381085	AMC381029	M-97	LA PAZ	ACTIVE	LODE	2019	12/19/2006	14 0040N 0200W 031	NE
AMC381086	AMC381029	M-98	LA PAZ	ACTIVE	LODE	2019	12/19/2006	14 0040N 0200W 031	NE
AMC381087	AMC381029	M-99	LA PAZ	ACTIVE	LODE	2019	12/19/2006	14 0040N 0200W 031	NE
AMC381088	AMC381029	M-100	LA PAZ	ACTIVE	LODE	2019	12/19/2006	14 0040N 0200W 031	NE,NW

NO WARRANTY IS MADE BY BLM
FOR USE OF THE DATA FOR
PURPOSES NOT INTENDED BY BLM

DEPARTMENT OF THE INTERIOR
BUREAU OF LAND MANAGEMENT
Mining Claims

Serial Number	Lead Serial Number	Claim Name	County	Disposition	Case Type	Last Assmt Year	Location Date	Meridian Township Range Section	Subdiv
AMC391037	AMC391037	M-101	LA PAZ	ACTIVE	LODE	2019	02/01/2008	14 0040N 0200W 034	SW
AMC391038	AMC391037	M-102	LA PAZ	ACTIVE	LODE	2019	02/01/2008	14 0040N 0200W 034	SW
AMC391039	AMC391037	M-103	LA PAZ	ACTIVE	LODE	2019	02/01/2008	14 0030N 0200W 003 14 0040N 0200W 034	NW SW
AMC391040	AMC391037	M-104	LA PAZ	ACTIVE	LODE	2019	02/01/2008	14 0030N 0200W 003	NW
AMC391041	AMC391037	M-105	LA PAZ	ACTIVE	LODE	2019	02/01/2008	14 0030N 0200W 003	NW
AMC391042	AMC391037	M-106	LA PAZ	ACTIVE	LODE	2019	02/01/2008	14 0030N 0200W 003	NW
AMC391043	AMC391037	M-107	LA PAZ	ACTIVE	LODE	2019	02/01/2008	14 0030N 0200W 003	NW
AMC391044	AMC391037	M-108	LA PAZ	ACTIVE	LODE	2019	02/01/2008	14 0030N 0200W 003	NW,SW
AMC391045	AMC391037	M-109	LA PAZ	ACTIVE	LODE	2019	02/01/2008	14 0030N 0200W 003	SW
AMC391046	AMC391037	M-110	LA PAZ	ACTIVE	LODE	2019	02/01/2008	14 0030N 0200W 003	SW
AMC392087	AMC392087	M 86-A	LA PAZ	ACTIVE	LODE	2019	05/10/2008	14 0040N 0200W 032	SW
AMC392088	AMC392087	AGN#1	LA PAZ	ACTIVE	LODE	2019	03/07/2008	14 0040N 0200W 030 14 0040N 0200W 031	SW,SE NE,NW
AMC392089	AMC392087	AGN#2	LA PAZ	ACTIVE	LODE	2019	03/07/2008	14 0040N 0200W 030 14 0040N 0200W 031	SE NE
AMC392090	AMC392087	AGN#3	LA PAZ	ACTIVE	LODE	2019	03/07/2008	14 0040N 0200W 030 14 0040N 0200W 031	SE NE
AMC392091	AMC392087	AGN#4	LA PAZ	ACTIVE	LODE	2019	03/07/2008	14 0040N 0200W 030 14 0040N 0200W 031	SE NE
AMC392092	AMC392087	AGN#5	LA PAZ	ACTIVE	LODE	2019	03/07/2008	14 0040N 0200W 029 14 0040N 0200W 030 14 0040N 0200W 031	SW SE NE
AMC392093	AMC392087	AGN#6	LA PAZ	ACTIVE	LODE	2019	03/07/2008	14 0040N 0200W 032 14 0040N 0200W 029	NW SW
AMC392094	AMC392087	AGN#7	LA PAZ	ACTIVE	LODE	2019	03/07/2008	14 0040N 0200W 032 14 0040N 0200W 029	NW SW
AMC392095	AMC392087	AGN#8	LA PAZ	ACTIVE	LODE	2019	03/07/2008	14 0040N 0200W 029 14 0040N 0200W 032	SW NW
AMC392096	AMC392087	AGN#9	LA PAZ	ACTIVE	LODE	2019	03/07/2008	14 0040N 0200W 032	NW
AMC392097	AMC392087	AGN#10	LA PAZ	ACTIVE	LODE	2019	03/07/2008	14 0040N 0200W 032	NW
AMC392098	AMC392087	AGN#11	LA PAZ	ACTIVE	LODE	2019	03/07/2008	14 0040N 0200W 029 14 0040N 0200W 032	SW NW
AMC392099	AMC392087	AGN#12	LA PAZ	ACTIVE	LODE	2019	03/07/2008	14 0040N 0200W 029 14 0040N 0200W 032	SW,SE NE,NW
AMC392100	AMC392087	AGN#13	LA PAZ	ACTIVE	LODE	2019	03/07/2008	14 0040N 0200W 032	NE,NW
AMC392101	AMC392087	AGN#14	LA PAZ	ACTIVE	LODE	2019	03/07/2008	14 0040N 0200W 032	NE
AMC392102	AMC392087	AGN#15	LA PAZ	ACTIVE	LODE	2019	03/07/2008	14 0040N 0200W 029 14 0040N 0200W 032	SE NE
AMC392103	AMC392087	AGN#16	LA PAZ	ACTIVE	LODE	2019	03/07/2008	14 0040N 0200W 029 14 0040N 0200W 032	SE NE
AMC392104	AMC392087	AGN#17	LA PAZ	ACTIVE	LODE	2019	03/07/2008	14 0040N 0200W 032	NE
AMC392105	AMC392087	AGN#18	LA PAZ	ACTIVE	LODE	2019	03/07/2008	14 0040N 0200W 032	NE
AMC392106	AMC392087	AGN#19	LA PAZ	ACTIVE	LODE	2019	03/07/2008	14 0040N 0200W 029 14 0040N 0200W 032	SE NE
AMC392107	AMC392087	AGN#20	LA PAZ	ACTIVE	LODE	2019	03/07/2008	14 0040N 0200W 028 14 0040N 0200W 029	SW SE

NO WARRANTY IS MADE BY BLM
FOR USE OF THE DATA FOR
PURPOSES NOT INTENDED BY BLM

DEPARTMENT OF THE INTERIOR
BUREAU OF LAND MANAGEMENT
Mining Claims

Serial Number	Lead Serial Number	Claim Name	County	Disposition	Case Type	Last Assmt Year	Location Date	Meridian Township Range Section	Subdiv
AMC392107	AMC392087	AGN#20	LA PAZ	ACTIVE	LODE	2019	03/07/2008	14 0040N 0200W 032	NE
								14 0040N 0200W 033	NW
AMC392108	AMC392087	AGN#21	LA PAZ	ACTIVE	LODE	2019	03/07/2008	14 0040N 0200W 032	NE
								14 0040N 0200W 033	NW
AMC392109	AMC392087	AGN#22	LA PAZ	ACTIVE	LODE	2019	03/07/2008	14 0040N 0200W 033	NW
AMC392110	AMC392087	AGN#23	LA PAZ	ACTIVE	LODE	2019	03/07/2008	14 0040N 0200W 028	SW
								14 0040N 0200W 033	NW
AMC392111	AMC392087	AGN#24	LA PAZ	ACTIVE	LODE	2019	03/07/2008	14 0040N 0200W 028	SW
								14 0040N 0200W 033	NW
AMC392112	AMC392087	AGN#25	LA PAZ	ACTIVE	LODE	2019	03/07/2008	14 0040N 0200W 033	NW
AMC392113	AMC392087	AGN#26	LA PAZ	ACTIVE	LODE	2019	03/07/2008	14 0040N 0200W 028	SW
AMC392114	AMC392087	AGN#27	LA PAZ	ACTIVE	LODE	2019	03/07/2008	14 0040N 0200W 028	SW
AMC392115	AMC392087	AGN#28	LA PAZ	ACTIVE	LODE	2019	03/07/2008	14 0040N 0200W 028	SW
								14 0040N 0200W 029	SE
AMC392116	AMC392087	AGN#29	LA PAZ	ACTIVE	LODE	2019	03/07/2008	14 0040N 0200W 029	SE
AMC392117	AMC392087	AGN#30	LA PAZ	ACTIVE	LODE	2019	03/07/2008	14 0040N 0200W 030	NE,SE
AMC392118	AMC392087	AGN#31	LA PAZ	ACTIVE	LODE	2019	03/07/2008	14 0040N 0200W 030	NE,SE
AMC392119	AMC392087	AGN#32	LA PAZ	ACTIVE	LODE	2019	03/07/2008	14 0040N 0200W 029	NE,NW,SW,SE
AMC392120	AMC392087	AGN#33	LA PAZ	ACTIVE	LODE	2019	03/07/2008	14 0040N 0200W 029	NW,SW
AMC392121	AMC392087	AGN#34	LA PAZ	ACTIVE	LODE	2019	03/07/2008	14 0040N 0200W 029	NW,SW
AMC392122	AMC392087	AGN#35	LA PAZ	ACTIVE	LODE	2019	03/07/2008	14 0040N 0200W 029	NW,SW
AMC392123	AMC392087	AGN#36	LA PAZ	ACTIVE	LODE	2019	03/07/2008	14 0040N 0200W 029	NW,SW
AMC392124	AMC392087	AGN#37	LA PAZ	ACTIVE	LODE	2019	03/07/2008	14 0040N 0200W 029	NW,SW
								14 0040N 0200W 030	NE,SE
AMC392125	AMC392087	AGN#38	LA PAZ	ACTIVE	LODE	2019	03/07/2008	14 0040N 0200W 030	NE,SE
AMC392126	AMC392087	AGN#39	LA PAZ	ACTIVE	LODE	2019	03/07/2008	14 0040N 0200W 030	NE,SE
AMC392127	AMC392087	AGN#40	LA PAZ	ACTIVE	LODE	2019	03/07/2008	14 0040N 0200W 030	NE,SE
AMC392128	AMC392087	AGN#41	LA PAZ	ACTIVE	LODE	2019	03/07/2008	14 0040N 0200W 030	NE,NW,SW,SE
AMC396470	AMC396470	SP1	LA PAZ	ACTIVE	LODE	2019	04/09/2009	14 0030N 0200W 005	NW
								14 0030N 0200W 006	NE
								14 0040N 0200W 031	SE
								14 0040N 0200W 032	SW
AMC396471	AMC396470	SP2	LA PAZ	ACTIVE	LODE	2019	04/09/2009	14 0030N 0200W 005	NW
								14 0030N 0200W 006	NE
								14 0040N 0200W 032	SW
AMC396472	AMC396470	SP3	LA PAZ	ACTIVE	LODE	2019	04/09/2009	14 0030N 0200W 005	NE,NW,SW,SE
AMC396473	AMC396470	SP4	LA PAZ	ACTIVE	LODE	2019	04/09/2009	14 0030N 0200W 005	NE,SE
AMC396474	AMC396470	SP5	LA PAZ	ACTIVE	LODE	2019	04/09/2009	14 0030N 0200W 005	NE,SE
AMC396475	AMC396470	SP6	LA PAZ	ACTIVE	LODE	2019	04/09/2009	14 0030N 0200W 005	NE,SE
AMC396476	AMC396470	SP7	LA PAZ	ACTIVE	LODE	2019	04/09/2009	14 0030N 0200W 004	NW,SW
								14 0030N 0200W 005	NE,SE
AMC396477	AMC396470	SP8	LA PAZ	ACTIVE	LODE	2019	04/09/2009	14 0030N 0200W 005	SE
AMC396478	AMC396470	SP9	LA PAZ	ACTIVE	LODE	2019	04/09/2009	14 0030N 0200W 005	SE
AMC396479	AMC396470	SP10	LA PAZ	ACTIVE	LODE	2019	04/09/2009	14 0030N 0200W 004	SW
								14 0030N 0200W 005	SE
AMC396480	AMC396470	SP11	LA PAZ	ACTIVE	LODE	2019	04/09/2009	14 0030N 0200W 004	SW
AMC396481	AMC396470	SP12	LA PAZ	ACTIVE	LODE	2019	04/09/2009	14 0030N 0200W 004	SW
AMC396482	AMC396470	SP13	LA PAZ	ACTIVE	LODE	2019	04/09/2009	14 0030N 0200W 004	SW

NO WARRANTY IS MADE BY BLM
FOR USE OF THE DATA FOR
PURPOSES NOT INTENDED BY BLM

DEPARTMENT OF THE INTERIOR
BUREAU OF LAND MANAGEMENT
Mining Claims

Serial Number	Lead Serial Number	Claim Name	County	Disposition	Case Type	Last Assmt Year	Location Date	Meridian Township Range Section	Subdiv
AMC396482	AMC396470	SP13	LA PAZ	ACTIVE	LODE	2019	04/09/2009	14 0030N 0200W 008	NE
								14 0030N 0200W 009	NW
AMC396483	AMC396470	SP14	LA PAZ	ACTIVE	LODE	2019	04/09/2009	14 0030N 0200W 004	SW
								14 0030N 0200W 009	NW
AMC396484	AMC396470	SP15	LA PAZ	ACTIVE	LODE	2019	04/09/2009	14 0030N 0200W 004	SW
								14 0030N 0200W 009	NW
AMC396485	AMC396470	SP16	LA PAZ	ACTIVE	LODE	2019	04/09/2009	14 0030N 0200W 004	SW
								14 0030N 0200W 009	NW
AMC396486	AMC396470	SP17	LA PAZ	ACTIVE	LODE	2019	04/09/2009	14 0030N 0200W 004	SW,SE
								14 0030N 0200W 009	NE,NW
AMC396487	AMC396470	SP18	LA PAZ	ACTIVE	LODE	2019	04/09/2009	14 0030N 0200W 004	SE
								14 0030N 0200W 009	NE
AMC396488	AMC396470	SP19	LA PAZ	ACTIVE	LODE	2019	04/09/2009	14 0030N 0200W 004	SE
								14 0030N 0200W 009	NE
AMC396489	AMC396470	SP20	LA PAZ	ACTIVE	LODE	2019	04/09/2009	14 0030N 0200W 004	SE
								14 0030N 0200W 009	NE
AMC396490	AMC396470	SP21	LA PAZ	ACTIVE	LODE	2019	04/09/2009	14 0030N 0200W 003	SW
								14 0030N 0200W 004	SE
								14 0030N 0200W 009	NE
								14 0030N 0200W 010	NW
AMC396491	AMC396470	SP22	LA PAZ	ACTIVE	LODE	2019	04/09/2009	14 0030N 0200W 003	SW
								14 0030N 0200W 010	NW
AMC396492	AMC396470	SP23	LA PAZ	ACTIVE	LODE	2019	04/09/2009	14 0030N 0200W 003	SW
								14 0030N 0200W 010	NW
AMC396493	AMC396470	SP24	LA PAZ	ACTIVE	LODE	2019	04/09/2009	14 0030N 0200W 003	SW
								14 0030N 0200W 010	NW
AMC396494	AMC396470	SP25	LA PAZ	ACTIVE	LODE	2019	04/09/2009	14 0030N 0200W 003	SW
								14 0030N 0200W 010	NW
AMC396495	AMC396470	SP26	LA PAZ	ACTIVE	LODE	2019	04/09/2009	14 0030N 0200W 003	SW,SE
								14 0030N 0200W 010	NE,NW
AMC396496	AMC396470	SP27	LA PAZ	ACTIVE	LODE	2019	04/09/2009	14 0030N 0200W 003	SE
								14 0030N 0200W 010	NE
AMC396497	AMC396470	SP28	LA PAZ	ACTIVE	LODE	2019	04/09/2009	14 0030N 0200W 003	SE
								14 0030N 0200W 010	NE
AMC396498	AMC396470	SP29	LA PAZ	ACTIVE	LODE	2019	04/09/2009	14 0030N 0200W 003	SE
								14 0030N 0200W 010	NE
AMC396499	AMC396470	SP30	LA PAZ	ACTIVE	LODE	2019	04/08/2009	14 0030N 0200W 003	SW,SE
AMC396500	AMC396470	SP31	LA PAZ	ACTIVE	LODE	2019	04/08/2009	14 0030N 0200W 003	SE
AMC396501	AMC396470	SP32	LA PAZ	ACTIVE	LODE	2019	04/08/2009	14 0030N 0200W 003	SE
AMC396502	AMC396470	SP33	LA PAZ	ACTIVE	LODE	2019	04/08/2009	14 0030N 0200W 003	SE
AMC396503	AMC396470	SP34	LA PAZ	ACTIVE	LODE	2019	04/08/2009	14 0030N 0200W 003	SE
AMC396504	AMC396470	SP35	LA PAZ	ACTIVE	LODE	2019	04/08/2009	14 0030N 0200W 002	SW
								14 0030N 0200W 003	SE
AMC396505	AMC396470	SP36	LA PAZ	ACTIVE	LODE	2019	04/08/2009	14 0030N 0200W 002	NW,SW
								14 0030N 0200W 003	NE,SE
AMC407284	AMC407284	RR #1	LA PAZ	ACTIVE	LODE	2019	04/14/2011	14 0040N 0200W 034	NW,SW
AMC407285	AMC407284	RR #2	LA PAZ	ACTIVE	LODE	2019	04/14/2011	14 0040N 0200W 034	NW,SW
AMC407286	AMC407284	RR #3	LA PAZ	ACTIVE	LODE	2019	04/14/2011	14 0040N 0200W 034	NE,NW,SW,SE

NO WARRANTY IS MADE BY BLM
FOR USE OF THE DATA FOR
PURPOSES NOT INTENDED BY BLM

DEPARTMENT OF THE INTERIOR
BUREAU OF LAND MANAGEMENT
Mining Claims

Serial Number	Lead Serial Number	Claim Name	County	Disposition	Case Type	Last Assmt Year	Location Date	Meridian Township Range Section	Subdiv
AMC407287	AMC407284	RR #4	LA PAZ	ACTIVE	LODE	2019	04/14/2011	14 0040N 0200W 034	NE,SE
AMC407294	AMC407284	RR #11	LA PAZ	ACTIVE	LODE	2019	04/14/2011	14 0040N 0200W 034	SW,SE
AMC407295	AMC407284	RR #12	LA PAZ	ACTIVE	LODE	2019	04/14/2011	14 0040N 0200W 034	SE
AMC407296	AMC407284	RR #13	LA PAZ	ACTIVE	LODE	2019	04/14/2011	14 0040N 0200W 034	SE
AMC407297	AMC407284	RR #14	LA PAZ	ACTIVE	LODE	2019	04/14/2011	14 0040N 0200W 034	SE
AMC407298	AMC407284	RR #15	LA PAZ	ACTIVE	LODE	2019	04/14/2011	14 0040N 0200W 034	SE
AMC407299	AMC407284	RR #16	LA PAZ	ACTIVE	LODE	2019	04/14/2011	14 0040N 0200W 034 14 0040N 0200W 035	SE SW
AMC407300	AMC407284	RR #17	LA PAZ	ACTIVE	LODE	2019	04/14/2011	14 0040N 0200W 035	SW
AMC407301	AMC407284	RR #18	LA PAZ	ACTIVE	LODE	2019	04/14/2011	14 0040N 0200W 035	SW
AMC407302	AMC407284	RR #19	LA PAZ	ACTIVE	LODE	2019	04/14/2011	14 0040N 0200W 035	SW
AMC407306	AMC407284	RR #23	LA PAZ	ACTIVE	LODE	2019	04/14/2011	14 0030N 0200W 003 14 0040N 0200W 034	NE,NW SW,SE
AMC407307	AMC407284	RR #24	LA PAZ	ACTIVE	LODE	2019	04/14/2011	14 0030N 0200W 003 14 0040N 0200W 034	NE SE
AMC407308	AMC407284	RR #25	LA PAZ	ACTIVE	LODE	2019	04/14/2011	14 0030N 0200W 003 14 0040N 0200W 034	NE SE
AMC407309	AMC407284	RR #26	LA PAZ	ACTIVE	LODE	2019	04/14/2011	14 0030N 0200W 003 14 0040N 0200W 034	NE SE
AMC407310	AMC407284	RR #27	LA PAZ	ACTIVE	LODE	2019	04/13/2011	14 0030N 0200W 003 14 0040N 0200W 034	NE SE
AMC407311	AMC407284	RR #28	LA PAZ	ACTIVE	LODE	2019	04/13/2011	14 0030N 0200W 002 14 0030N 0200W 003 14 0040N 0200W 034 14 0040N 0200W 035	NW NE SE SW
AMC407312	AMC407284	RR #29	LA PAZ	ACTIVE	LODE	2019	04/13/2011	14 0030N 0200W 002 14 0040N 0200W 035	NW SW
AMC407313	AMC407284	RR #30	LA PAZ	ACTIVE	LODE	2019	04/13/2011	14 0030N 0200W 002	NW
AMC407314	AMC407284	RR #31	LA PAZ	ACTIVE	LODE	2019	04/13/2011	14 0030N 0200W 002	NW
AMC407321	AMC407284	RR #38	LA PAZ	ACTIVE	LODE	2019	04/11/2011	14 0030N 0200W 002 14 0030N 0200W 003	NW,SW NE,SE
AMC407322	AMC407284	RR #39	LA PAZ	ACTIVE	LODE	2019	04/11/2011	14 0030N 0200W 002	NW,SW
AMC407323	AMC407284	RR #40	LA PAZ	ACTIVE	LODE	2019	04/11/2011	14 0030N 0200W 002	NW,SW
AMC407324	AMC407284	RR #41	LA PAZ	ACTIVE	LODE	2019	04/11/2011	14 0030N 0200W 002	NW,SW
AMC407337	AMC407284	RR #54	LA PAZ	ACTIVE	LODE	2019	04/11/2011	14 0030N 0200W 002 14 0030N 0200W 003	SW SE
AMC407338	AMC407284	RR #55	LA PAZ	ACTIVE	LODE	2019	04/11/2011	14 0030N 0200W 002	SW
AMC407339	AMC407284	RR #56	LA PAZ	ACTIVE	LODE	2019	04/11/2011	14 0030N 0200W 002	SW
AMC407340	AMC407284	RR #57	LA PAZ	ACTIVE	LODE	2019	04/11/2011	14 0030N 0200W 002	SW
AMC407353	AMC407284	RR #70	LA PAZ	ACTIVE	LODE	2019	04/06/2011	14 0030N 0200W 010 14 0030N 0200W 011	NE NW
AMC407354	AMC407284	RR #71	LA PAZ	ACTIVE	LODE	2019	04/06/2011	14 0030N 0200W 011	NW
AMC407355	AMC407284	RR #72	LA PAZ	ACTIVE	LODE	2019	04/06/2011	14 0030N 0200W 011	NW
AMC407356	AMC407284	RR #73	LA PAZ	ACTIVE	LODE	2019	04/06/2011	14 0030N 0200W 011	NW
AMC407391	AMC407284	RR #110	LA PAZ	ACTIVE	LODE	2019	04/09/2011	14 0030N 0200W 005	NW,SW
AMC407392	AMC407284	RR #111	LA PAZ	ACTIVE	LODE	2019	04/09/2011	14 0030N 0200W 005	NW,SW
AMC407393	AMC407284	RR #112	LA PAZ	ACTIVE	LODE	2019	04/09/2011	14 0030N 0200W 005	NW,SW
AMC407394	AMC407284	RR #113	LA PAZ	ACTIVE	LODE	2019	04/09/2011	14 0030N 0200W 005	NW,SW

NO WARRANTY IS MADE BY BLM
FOR USE OF THE DATA FOR
PURPOSES NOT INTENDED BY BLM

NOTICE!!

These documents have been scanned!

Do not place un-scanned documents beneath this notice!

Do not remove this notice from this file!

GPO Jacket No. 560-102
Print Order 61540
Rise Business Services, LLC
Job=AZ15 4/26/2019



Box Number= AZ15001



Claim Begin-End: AMC451753-AMC451756

3 Transfers



AZ15001-29

AMC450400-AMC453366

**NO
DOCUMENTS
FOUND**

NO DOCUMENTS FOUND
NO DOCUMENTS FOUND

NOTICE!!

These documents have been scanned!

Do not place un-scanned documents beneath this notice!

Do not remove this notice from this file!

GPO Jacket No. 560-102
Print Order 61540
Rise Business Services, LLC
Job=AZ15 4/26/2019



Box Number= AZ15001



Claim Begin-End: AMC451753-AMC451756

4 Annual Filings



AZ15001-29

AMC450400-AMC453366

WHEN RECORDED, RETURN TO:

Marc A. Marra, Esq.
Fennemore Craig, P.C.
2394 East Camelback Road, Suite 600
Phoenix, Arizona 85016-3429

368411
371849
375430
381029
391037
392087
396470

407284

451753

STATE OF ARIZONA)
) ss:
County of Maricopa)

**AFFIDAVIT OF ANNUAL CLAIM MAINTENANCE FEE PAYMENT AND
NOTICE OF INTENT TO HOLD MINING CLAIMS**

The undersigned Affiant, being duly sworn, deposes and states that:

1. I am a citizen of the United States and am at least eighteen (18) years of age;
2. I reside in the City of Phoenix, Maricopa County, Arizona;
3. I am an authorized agent for **CROESUS GOLD USA CORP.**, an Arizona corporation ("*Claimant*"), whose address is 71 Elmer Avenue, Toronto, Ontario, Canada M4L 3R6;
4. Claimant owns and maintains certain unpatented lode mining claims, placer mining claims, mill sites, and/or tunnel sites situated in La Paz County, Arizona as more particularly described on Exhibit A, which is attached hereto and incorporated herein by this reference (the "*Claims*");
5. Claimant is personally acquainted with the Claims;
6. Claimant intends to hold the Claims for the assessment year ending September 1, 2019;
7. Payment of the annual claim maintenance fee ("*Maintenance Fee*") of \$155.00 for every lode mining claim, mill site, and tunnel site, and \$155.00 for every 20 acres or portion thereof contained in each placer mining claim, has been made as evidenced by the Bureau of Land Management receipt, a copy of which is attached hereto and incorporated herein by this reference; and

PHOENIX, ARIZONA

2018 JUL 19 P 2:58

RECORDED

NO. OF CLAIMS 223
AMOUNT \$34565.
RECEIPT NO. 4215626
INIT. SM

** BLM-ASO**

INTERE
JUL 23 2018
BY: RAM

8. Payment of the Maintenance Fee has been made in lieu of recording an affidavit of performance of annual assessment work for the purpose of complying with the laws, rules and regulations of the United States and/or Arizona relating to owning, holding and maintaining the Claims.

Affiant executes this Affidavit of Annual Claim Maintenance Fee Payment and Notice of Intent to Hold Mining Claims on this 19th day of July, 2018.

Marc A. Marra, AUTHORIZED AGENT
Marc A. Marra, authorized agent

The foregoing Affidavit of Annual Claim Maintenance Fee Payment and Notice of Intent to Hold Mining Claims dated the 19th day of July, 2018, prepared for the benefit of Croesus Gold Corp., an Arizona corporation, consisting of a total of ten (10) pages, was sworn, subscribed and acknowledged before me this 19th day of July, 2018, by Marc A. Marra, authorized agent of Croesus Gold Corp., an Arizona corporation, for and on behalf of the corporation.

IN WITNESS WHEREOF, I hereunto set my hand and official seal.

Charlene Sarich
Notary Public

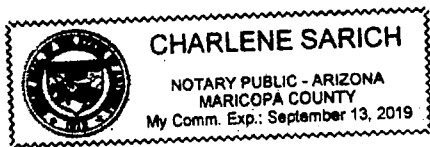

EXHIBIT A
TO AFFIDAVIT OF ANNUAL CLAIM MAINTENANCE FEE PAYMENT AND
NOTICE OF INTENT TO HOLD MINING CLAIMS

Unpatented placer and lode mining claims situated in the Oro Fino (Middle Camp) Mining District, La Paz County, Arizona, the names of which, the serial numbers assigned by the Arizona State Office of the Bureau of Land Management, the dates of location, the document numbers of recording of the location notices and amendments thereof in the official records of La Paz County, and the locations on the ground in reference to the Public Land Survey System, are as follows:

No.	Claim Name	Document No.	BLM Serial No.	Section	Township	Range	Loc. Date
1	SABAKA #1	2005-07505	AMC368411 ← (Placer)	32/33	4N	20W	11/11/2005
2	M-1 (Amendment)	2006-01166 2008-02928	AMC371849 ↗	4	3N	20W	2/18/2006
3	M-2	2006-01167	AMC371850	4	3N	20W	2/18/2006
4	M-3	2006-01168	AMC371851	4	3N	20W	2/18/2006
5	M-4	2006-01169	AMC371852	4	3N	20W	2/18/2006
6	M-5	2006-01170	AMC371853	4	3N	20W	2/18/2006
7	M-6	2006-01171	AMC371854	4	3N	20W	2/18/2006
8	M-7	2006-01172	AMC371855	3/4	3N	20W	2/18/2006
9	M-8	2006-01173	AMC371856	3	3N	20W	2/18/2006
10	M-9	2006-01174	AMC371857	3	3N	20W	2/18/2006
11	M-10	2006-01175	AMC371858	3/4	3N	20W	2/18/2006
12	M-11	2006-01176	AMC371859	4	3N	20W	2/18/2006
13	M-12	2006-01177	AMC371860	4	3N	20W	2/18/2006
14	M-13	2006-01178	AMC371861	4	3N	20W	2/18/2006
15	M-14	2006-01179	AMC371862	4	3N	20W	2/18/2006
16	M-15	2006-01180	AMC371863	4	3N	20W	2/18/2006
17	M-16	2006-01181	AMC371864	4	3N	20W	2/18/2006
18	M-17	2006-01182	AMC371865	34	4N	20W	2/18/2006
19	M-18	2006-01183	AMC371866	33/34	4N	20W	2/18/2006
20	M-19	2006-01184	AMC371867	33	4N	20W	2/18/2006
21	M-20	2006-01185	AMC371868	33	4N	20W	2/18/2006
22	M-21	2006-01186	AMC371869	33	4N	20W	2/18/2006
23	M-22	2006-01187	AMC371870	33	4N	20W	2/18/2006
24	M-23	2006-01188	AMC371871	33	4N	20W	2/18/2006
25	M-24	2006-01189	AMC371872	33	4N	20W	2/18/2006
26	M-25	2006-01190	AMC371873	33	4N	20W	2/18/2006
27	M-26	2006-01191	AMC371874	33	4N	20W	2/18/2006
28	M-27	2006-01192	AMC371875 ↘	33/4	4N/3N	20W	2/18/2006

PROCESSED

JUN 19 2 58

RECEIVED

No.	Claim Name	Document No.	BLM Serial No.	Section	Township	Range	Loc. Date
29	M-28	2006-01193	AMC371876 7	33/4	4N/3N	20W	2/18/2006
30	M-29	2006-01194	AMC371877	4	3N	20W	2/18/2006
31	M-30	2006-01195	AMC371878 J	4	3N	20W	2/18/2006
32	P #1	2006-07073	AMC375430 7	33/4	4N/3N	20W	9/1/2006
33	P #2	2006-07074	AMC375431 7	33/4	4N/3N	20W	9/1/2006
34	P #3	2006-07075	AMC375432	33/4	4N/3N	20W	9/1/2006
35	P #4	2006-07076	AMC375433	33/4	4N/3N	20W	9/1/2006
36	P #5	2006-07077	AMC375434	33/4	4N/3N	20W	9/1/2006
37	P #6	2006-07078	AMC375435	33/4	4N/3N	20W	9/1/2006
38	P #7	2006-07079	AMC375436 J	33/34 / 3/4	4N/3N	20W	9/1/2006
39	P #8	2006-07080	AMC375437 J	34/3	4N/3N	20W	9/1/2006
40	M-31	2007-01370	AMC381029 7	34	4N	20W	12/19/2006
41	M-32	2007-01371	AMC381030	33/34	4N	20W	12/19/2006
42	M-33	2007-01372	AMC381031	33	4N	20W	12/19/2006
43	M-34	2007-01373	AMC381032	33	4N	20W	12/19/2006
44	M-35	2007-01374	AMC381033	33	4N	20W	12/19/2006
45	M-36	2007-01375	AMC381034	33	4N	20W	12/19/2006
46	M-37	2007-01376	AMC381035	33	4N	20W	12/19/2006
47	M-38	2007-01377	AMC381036	33	4N	20W	12/19/2006
48	M-39	2007-01378	AMC381037	33	4N	20W	12/19/2006
49	M-40	2007-01380	AMC381038	33	4N	20W	12/19/2006
50	M-41	2007-01381	AMC381039	32/33	4N	20W	12/19/2006
51	M-42	2007-01382	AMC381040	32	4N	20W	12/19/2006
52	M-43	2007-01383	AMC381041	32	4N	20W	12/19/2006
53	M-44	2007-01384	AMC381042	32	4N	20W	12/19/2006
54	M-45	2007-01385	AMC381043	32	4N	20W	12/19/2006
55	M-46	2007-01386	AMC381044	32	4N	20W	12/19/2006
56	M-47	2007-01387	AMC381045	32	4N	20W	12/19/2006
57	M-48	2007-01388	AMC381046	32	4N	20W	12/19/2006
58	M-49	2007-01389	AMC381047	32	4N	20W	12/19/2006
59	M-50	2007-01390	AMC381048	32	4N	20W	12/19/2006
60	M-51	2007-01391	AMC381049	32	4N	20W	12/19/2006
61	M-52	2007-01392	AMC381050	32	4N	20W	12/19/2006
62	M-53	2007-01393	AMC381051	32	4N	20W	12/19/2006
63	M-54	2007-01394	AMC381052	32	4N	20W	12/19/2006
64	M-55	2007-01395	AMC381053	32	4N	20W	12/19/2006
65	M-56	2007-01396	AMC381054	32/33	4N	20W	12/19/2006
66	M-57	2007-01397	AMC381055	32/33 / 4/5	4N/3N	20W	12/19/2006
67	M-58	2007-01398	AMC381056	32/5	4N/3N	20W	12/19/2006
68	M-59	2007-01399	AMC381057	32/5	4N/3N	20W	12/19/2006
69	M-60	2007-01400	AMC381058	32/5	4N/3N	20W	12/19/2006
70	M-61	2007-01401	AMC381059 J	32/5	4N/3N	20W	12/19/2006
71	M-62	2007-01402	AMC381060 J	32/5	4N/3N	20W	12/19/2006

No.	Claim Name	Document No.	BLM Serial No.	Section	Township	Range	Loc. Date
72	M-63	2007-01403	AMC381061 ↗	32/5	4N/3N	20W	12/19/2006
73	M-64	2007-01404	AMC381062	32/5	4N/3N	20W	12/19/2006
74	M-75	2007-01405	AMC381063	32	4N	20W	12/19/2006
75	M-76	2007-01406	AMC381064	31/32	4N	20W	12/19/2006
76	M-77	2007-01407	AMC381065	31	4N	20W	12/19/2006
77	M-78	2007-01408	AMC381066	31	4N	20W	12/19/2006
78	M-79	2007-01409	AMC381067	31	4N	20W	12/19/2006
79	M-80	2007-01410	AMC381068	31	4N	20W	12/19/2006
80	M-81	2007-01411	AMC381069	31	4N	20W	12/19/2006
81	M-82	2007-01412	AMC381070	31	4N	20W	12/19/2006
82	M-83	2007-01413	AMC381071	31	4N	20W	12/19/2006
83	M-84	2007-01414	AMC381072	31	4N	20W	12/19/2006
84	M-85	2007-01415	AMC381073 ↘	31/32	4N	20W	12/19/2006
85	M-92	2007-01422	AMC381080 ↗	32	4N	20W	12/19/2006
86	M-93	2007-01423	AMC381081	32	4N	20W	12/19/2006
87	M-94	2007-01424	AMC381082	32	4N	20W	12/19/2006
88	M-95	2007-01425	AMC381083	32	4N	20W	12/19/2006
89	M-96	2007-01426	AMC381084	32/31	4N	20W	12/19/2006
90	M-97	2007-01427	AMC381085	31	4N	20W	12/19/2006
91	M-98	2007-01428	AMC381086	31	4N	20W	12/19/2006
92	M-99	2007-01429	AMC381087	31	4N	20W	12/19/2006
93	M-100	2007-01430	AMC381088 ↘	31	4N	20W	12/19/2006
94	M-101 (Amendment)	2008-01166 2008-02926	AMC391037 ↗	34	4N	20W	2/1/2008
95	M-102 (Amendment)	2008-01167 2008-02926	AMC391038	34	4N	20W	2/1/2008
96	M-103 (Amendment)	2008-01168 2008-02926	AMC391039	34/3	4N/3N	20W	2/1/2008
97	M-104 (Amendment)	2008-01169 2008-02926	AMC391040	3	3N	20W	2/1/2008
98	M-105 (Amendment)	2008-01170 2008-02926	AMC391041	3	3N	20W	2/1/2008
99	M-106 (Amendment)	2008-01171 2008-02926	AMC391042	3	3N	20W	2/1/2008
100	M-107 (Amendment)	2008-01172 2008-02926	AMC391043	3	3N	20W	2/1/2008
101	M-108 (Amendment)	2008-01173 2008-02926	AMC391044	3	3N	20W	2/1/2008
102	M-109 (Amendment)	2008-01174 2008-02926	AMC391045	3	3N	20W	2/1/2008
103	M-110 (Amendment)	2008-01175 2008-02926	AMC391046 ↘	3	3N	20W	2/1/2008
104	M-86 A	2008-02520	AMC392087 ↙	32	4N	20W	5/10/2008

AMC391037

AMC391038

AMC391039

No.	Claim Name	Document No.	BLM Serial No.	Section	Township	Range	Loc. Date
105	AGN#1 (Amendment)	2008-02521 2009-01646	AMC392088 7	30/31	4N	20W	3/7/2008
106	AGN#2 (Amendment)	2008-02522 2009-01647	AMC392089	30/31	4N	20W	3/7/2008
107	AGN#3 (Amendment)	2008-02523 2009-01648	AMC392090	30/31	4N	20W	3/7/2008
108	AGN#4 (Amendment)	2008-02524 2009-01649	AMC392091	30/31	4N	20W	3/7/2008
109	AGN#5	2008-02525	AMC392092	29/30/31/32	4N	20W	3/7/2008
110	AGN#6	2008-02526	AMC392093	29/32	4N	20W	3/7/2008
111	AGN#7	2008-02527	AMC392094	29/32	4N	20W	3/7/2008
112	AGN#8	2008-02528	AMC392095	29/32	4N	20W	3/7/2008
113	AGN#9	2008-02529	AMC392096	32	4N	20W	3/7/2008
114	AGN#10	2008-02530	AMC392097	32	4N	20W	3/7/2008
115	AGN#11	2008-02531	AMC392098	29/32	4N	20W	3/7/2008
116	AGN#12	2008-02532	AMC392099	29/32	4N	20W	3/7/2008
117	AGN#13	2008-02533	AMC392100	32	4N	20W	3/7/2008
118	AGN#14	2008-02534	AMC392101	32	4N	20W	3/7/2008
119	AGN#15	2008-02535	AMC392102	29/32	4N	20W	3/7/2008
120	AGN#16 (Amendment)	2008-02536 2009-01650	AMC392103	29/32	4N	20W	3/7/2008
121	AGN#17 (Amendment)	2008-02537 2009-01651	AMC392104	32	4N	20W	3/7/2008
122	AGN#18 (Amendment)	2008-02538 2009-01652	AMC392105	32	4N	20W	3/7/2008
123	AGN#19 (Amendment)	2008-02539 2009-01653	AMC392106	29/32	4N	20W	3/7/2008
124	AGN#20 (Amendment)	2008-02540 2009-01654	AMC392107	29/30/31/32	4N	20W	3/7/2008
125	AGN#21 (Amendment)	2008-02541 2009-01655	AMC392108	32/33	4N	20W	3/7/2008
126	AGN#22 (Amendment)	2008-02542 2009-01656	AMC392109	33	4N	20W	3/7/2008
127	AGN#23 (Amendment)	2008-02543 2009-01657	AMC392110	28/33	4N	20W	3/7/2008
128	AGN#24 (Amendment)	2008-02544 2009-01658	AMC392111	28/33	4N	20W	3/7/2008
129	AGN#25 (Amendment)	2008-02545 2009-01659	AMC392112	33	4N	20W	3/7/2008
130	AGN#26	2008-02546	AMC392113	28	4N	20W	3/7/2008
131	AGN#27	2008-02547	AMC392114	28	4N	20W	3/7/2008
132	AGN#28	2008-02548	AMC392115	28/29	4N	20W	3/7/2008
133	AGN#29	2008-02549	AMC392116	28	4N	20W	3/7/2008

No.	Claim Name	Document No.	BLM Serial No.	Section	Township	Range	Loc. Date
134	AGN#30	2008-02550	AMC392117	30	4N	20W	3/7/2008
135	AGN#31	2008-02551	AMC392118	29	4N	20W	3/7/2008
136	AGN#32	2008-02552	AMC392119	29	4N	20W	3/7/2008
137	AGN#33	2008-02553	AMC392120	29	4N	20W	3/7/2008
138	AGN#34	2008-02554	AMC392121	29	4N	20W	3/7/2008
139	AGN#35	2008-02555	AMC392122	29	4N	20W	3/7/2008
140	AGN#36	2008-02556	AMC392123	29	4N	20W	3/7/2008
141	AGN#37	2008-02557	AMC392124	29/30	4N	20W	3/7/2008
142	AGN#38	2008-02558	AMC392125	30	4N	20W	3/7/2008
143	AGN#39	2008-02559	AMC392126	30	4N	20W	3/7/2008
144	AGN#40	2008-02560	AMC392127	30	4N	20W	3/7/2008
145	AGN#41	2008-02561	AMC392128	30	4N	20W	3/7/2008
146	SP1	2009-01664	AMC396470	5/6 / 31/32	3N/4N	20W	4/20/2009
147	SP2	2009-01665	AMC396471	5/6 / 32	3N/4N	20W	4/20/2009
148	SP3	2009-01666	AMC396472	5	3N	20W	4/20/2009
149	SP4	2009-01667	AMC396473	5	3N	20W	4/20/2009
150	SP5	2009-01668	AMC396474	5	3N	20W	4/20/2009
151	SP6	2009-01669	AMC396475	5	3N	20W	4/20/2009
152	SP7	2009-01670	AMC396476	4/5	3N	20W	4/20/2009
153	SP8	2009-01671	AMC396477	5	3N	20W	4/20/2009
154	SP9	2009-01672	AMC396478	5	3N	20W	4/20/2009
155	SP10	2009-01673	AMC396479	4/5	3N	20W	4/20/2009
156	SP11	2009-01674	AMC396480	4	3N	20W	4/20/2009
157	SP12	2009-01675	AMC396481	4	3N	20W	4/20/2009
158	SP13	2009-01676	AMC396482	4/8/9	3N	20W	4/20/2009
159	SP14	2009-01677	AMC396483	4/9	3N	20W	4/20/2009
160	SP15	2009-01678	AMC396484	4/9	3N	20W	4/20/2009
161	SP16	2009-01679	AMC396485	4/9	3N	20W	4/20/2009
162	SP17	2009-01680	AMC396486	4/9	3N	20W	4/20/2009
163	SP18	2009-01681	AMC396487	4/9	3N	20W	4/20/2009
164	SP19	2009-01682	AMC396488	4/9	3N	20W	4/20/2009
165	SP20	2009-01683	AMC396489	4/9	3N	20W	4/20/2009
166	SP21	2009-01684	AMC396490	3/4/9/10	3N	20W	4/20/2009
167	SP22	2009-01685	AMC396491	3/10	3N	20W	4/20/2009
168	SP23	2009-01686	AMC396492	3/10	3N	20W	4/20/2009
169	SP24	2009-01687	AMC396493	3/10	3N	20W	4/20/2009
170	SP25	2009-01688	AMC396494	3/10	3N	20W	4/20/2009
171	SP26	2009-01689	AMC396495	3/10	3N	20W	4/20/2009
172	SP27	2009-01690	AMC396496	3/10	3N	20W	4/20/2009
173	SP28	2009-01691	AMC396497	3/10	3N	20W	4/20/2009
174	SP29	2009-01692	AMC396498	3/10	3N	20W	4/20/2009
175	SP30	2009-01693	AMC396499	3	3N	20W	4/20/2009
176	SP31	2009-01694	AMC396500	3	3N	20W	4/20/2009

PROBING ANTI-COM

2010 JUN 19 P 2:58

RECEIVED

No.	Claim Name	Document No.	BLM Serial No.	Section	Township	Range	Loc. Date
177	SP32	2009-01695	AMC396501	3	3N	20W	4/20/2009
178	SP33	2009-01696	AMC396502	3	3N	20W	4/20/2009
179	SP34	2009-01697	AMC396503	3	3N	20W	4/20/2009
180	SP35	2009-01698	AMC396504	2/3	3N	20W	4/20/2009
181	SP36	2009-01699	AMC396505	2/3	3N	20W	4/20/2009
182	RR #1 (Amendment)	2011-01851 2011-04476	AMC407284	34	4 N	20 W	4/14/2011
183	RR #2 (Amendment)	2011-01852 2011-04477	AMC407285	34	4 N	20 W	4/14/2011
184	RR #3 (Amendment)	2011-01853 2011-04478	AMC407286	34	4 N	20 W	4/14/2011
185	RR #4 (Amendment)	2011-01854 2011-04479	AMC407287	34	4 N	20 W	4/14/2011
186	RR #11	2011-01861	AMC407294	34	4 N	20 W	4/14/2011
187	RR #12	2011-01862	AMC407295	34	4 N	20 W	4/14/2011
188	RR #13	2011-01863	AMC407296	34	4 N	20 W	4/14/2011
189	RR #14	2011-01864	AMC407297	34	4 N	20 W	4/14/2011
190	RR #15	2011-01865	AMC407298	34	4 N	20 W	4/14/2011
191	RR #16	2011-01866	AMC407299	35	4 N	20 W	4/14/2011
192	RR #17	2011-01867	AMC407300	35	4 N	20 W	4/14/2011
193	RR #18	2011-01868	AMC407301	35	4 N	20 W	4/14/2011
194	RR #19	2011-01869	AMC407302	35	4 N	20 W	4/14/2011
195	RR #23	2011-01873	AMC407306	34	4 N	20 W	4/14/2011
196	RR #24	2011-01874	AMC407307	34	4 N	20 W	4/14/2011
197	RR #25	2011-01875	AMC407308	34	4 N	20 W	4/14/2011
198	RR #26	2011-01876	AMC407309	34	4 N	20 W	4/14/2011
199	RR #27	2011-01877	AMC407310	3	3 N	20 W	4/13/2011
200	RR #28	2011-01878	AMC407311	3	3 N	20 W	4/13/2011
201	RR #29	2011-01879	AMC407312	2	3 N	20 W	4/13/2011
202	RR #30	2011-01880	AMC407313	2	3 N	20 W	4/13/2011
203	RR #31	2011-01881	AMC407314	2	3 N	20 W	4/13/2011
204	RR #38	2011-01888	AMC407321	2	3 N	20 W	4/11/2011
205	RR #39	2011-01889	AMC407322	2	3 N	20 W	4/11/2011
206	RR #40	2011-01890	AMC407323	2	3 N	20 W	4/11/2011
207	RR #41	2011-01891	AMC407324	2	3 N	20 W	4/11/2011
208	RR #54	2011-01904	AMC407337	2	3 N	20 W	4/11/2011
209	RR #55	2011-01905	AMC407338	2	3 N	20 W	4/11/2011
210	RR #56	2011-01906	AMC407339	2	3 N	20 W	4/11/2011
211	RR #57	2011-01907	AMC407340	2	3 N	20 W	4/11/2011
212	RR #70	2011-01920	AMC407353	10	3 N	20 W	4/6/2011
213	RR #71	2011-01921	AMC407354	11	3 N	20 W	4/6/2011
214	RR #72	2011-01922	AMC407355	11	3 N	20 W	4/6/2011
215	RR #73	2011-01923	AMC407356	11	3 N	20 W	4/6/2011

No.	Claim Name	Document No.	BLM Serial No.	Section	Township	Range	Loc. Date
216	RR # 110	2011-01956	AMC407391	5	3 N	20 W	4/9/2011
217	RR #111	2011-01955	AMC407392	5	3 N	20 W	4/9/2011
218	RR #112	2011-01954	AMC407393	5	3 N	20 W	4/9/2011
219	RR #113	2011-01953	AMC407394	5	3 N	20 W	4/9/2011
220	CG 1 (Amendment)	2018-02351 2018-02421	AMC451753	3	3 N	20 W	4/18/18
221	CG 2 (Amendment)	2018-02352 2018-02422	AMC451754	3	3 N	20 W	4/18/18
222	CG 3 (Amendment)	2018-02353 2018-02423	AMC451755	3	3 N	20 W	4/18/18
223	CG 4 (Amendment)	2018-02354 2018-02424	AMC451756	3	3 N	20 W	4/18/18

223 claims @ \$155/claim = \$34,565.00

RECEIVED
 JUN 19 2 57
 PHOENIX ARIZONA

United States Department of the Interior
Bureau of Land Management
 DIV OF LANDS, MINRLS & ENERGY
 ONE N CENTRAL AVE
 PHOENIX, AZ 85004 -4427
 Phone: 602-417-9200

Receipt

No: 4215626

Transaction #: 4330744	
Date of Transaction: 07/19/2018	
CUSTOMER:	
CROESUS GOLD USA CORP 71 ELMER AVE TORONTO, ON M4L 3R6 CA	

LINE #	QTY	DESCRIPTION	REMARKS	UNIT PRICE	TOTAL
1	1.00	LOCATABLE MINERALS / MINING CLAIMS- NOT NEW-UNADJUD, ONE AUTH NO. ONLY / MINING CLAIM MONEY RECEIVED CASES: AMC368411/\$34565.00	2019 MAINT (223)	- n/a -	34565.00
TOTAL:					\$34,565.00

PAYMENT INFORMATION			
1	AMOUNT:	34565.00	POSTMARKED: N/A
	TYPE:	CHECK	RECEIVED: 07/19/2018
	CHECK NO:	91390	
	NAME:	FENNEMORE CRAIG PC 2394 E CAMELBACK RD SUITE 600 PHOENIX AZ 85016 US	

REMARKS
PAID BY FENNEMORE CRAIG, PC, IN TRUST FOR AND ON BEHALF OF CROESUS GOLD USA CORP.

This receipt was generated by the automated BLM Collections and Billing System and is a paper representation of a portion of the official electronic record contained therein.

NOTICE!!

These documents have been scanned!

Do not place un-scanned documents beneath this notice!

Do not remove this notice from this file!

GPO Jacket No. 560-102
Print Order 61540
Rise Business Services, LLC
Job=AZ15 4/26/2019



Box Number= AZ15001



Claim Begin-End: AMC451753-AMC451756

5 Miscellaneous



AZ15001-29

AMC450400-AMC453366

United States Department of the Interior
Bureau of Land Management
 DIV OF LANDS, MINRLS & ENERGY
 ONE N CENTRAL AVE
 PHOENIX, AZ 85004 -4427
 Phone: 602-417-9200

Receipt

No: 4211595

Transaction #: 4326655		ENTERED AUG 16 2018 <i>AE</i>
Date of Transaction: 07/13/2018		
CUSTOMER: <i>Amendments placed on top of the ORIGINAL LOCATION NOTICES. B</i>		
	DAVID LAJACK PO BOX 42831 TUCSON, AZ 85733-2831 US	

LINE #	QTY	DESCRIPTION	REMARKS	UNIT PRICE	TOTAL
1	1.00	LOCATABLE MINERALS / MINING CLAIMS- NOT NEW-UNADJUD, ONE AUTH NO. ONLY / MINING CLAIM MONEY RECEIVED CASES: AMC451753/\$40.00	AMEND/4	- n/a -	40.00
TOTAL:					\$40.00

PAYMENT INFORMATION			
1	AMOUNT:	40.00	POSTMARKED: N/A
	TYPE:	CHECK	RECEIVED: 07/12/2018
	CHECK NO:	3056	
	NAME:	LAJACK, DAVID PO BOX 42831 TUCSON AZ 85733-2831 US	

REMARKS

This receipt was generated by the automated BLM Collections and Billing System and is a paper representation of a portion of the official electronic record contained therein.

PRESS FIRMLY TO SEAL

PRESS FIRMLY TO SEAL



1020



85004

U.S. POSTAGE
PAID
TUCSON, AZ
85726
JUL 11 18
AMOUNT
\$27.45
R2304N118252-19

EXPRESS™

OUR FASTEST SERVICE IN THE U.S.

RECEIVED
BLM AZ STATE OFFICE

2018 JUL 12 P 1:57

PHOENIX, ARIZONA

WHEN USED INTERNATIONALLY,
A CUSTOMS DECLARATION
LABEL MAY BE REQUIRED.



EP13F July 2013 OD: 12.5 x 9.5



0810001000006

VISIT
ORDE

WRITE FIRMLY WITH BALL POINT PEN ON HARD SURFACE TO MAKE ALL COPIES LEGIBLE.

CUSTOMER USE ONLY

FROM: (PLEASE PRINT)

PHONE (520) 744-6145

DAVID LAJACK
PO BOX 42831
TUCSON AZ

85733

PAYMENT BY ACCOUNT (if applicable)

DELIVERY OPTIONS (Customer Use Only)

SIGNATURE REQUIRED Note: The mailer must check the "Signature Required" box if the mailer: 1) Requires the addressee's signature. OR 2) Purchases additional insurance; OR 3) Purchases COD service; OR 4) Purchases Return Receipt service. If the box is not checked, the Postal Service will leave the item in the addressee's mail receptacle or other secure location without attempting to obtain the addressee's signature on delivery.

Delivery Options

- No Saturday Delivery (delivered next business day)
- Sunday/Holiday Delivery Required (additional fee, where available)*
- 10:30 AM Delivery Required (additional fee, where available)*
- *Refer to USPS.com or local Post Office for availability.

TO: (PLEASE PRINT)

PHONE (602) 517-9700

BUREAU OF LAND MANAGEMENT
1 N. CENTRAL AVE. STE. 800
PHOENIX, AZ.

ZIP + 4® (U.S. ADDRESSES ONLY)

85004

- For pickup or USPS Tracking™, visit USPS.com or call 800-222-1811.
- \$100.00 insurance included.



EL635579790US



**PRIORITY
MAIL
EXPRESS™**

ORIGIN (POSTAL SERVICE USE ONLY)

<input type="checkbox"/> 1-Day	<input type="checkbox"/> 2-Day	<input type="checkbox"/> Military	<input type="checkbox"/> DPO
PO ZIP Code	Scheduled Delivery Date (MM/DD/YYYY)	Postage	
85726	07/12/2018	\$ 27.45	
Date Accepted (MM/DD/YYYY)	Scheduled Delivery Time	Insurance Fee	COD Fee
07/11/2018	<input type="checkbox"/> 10:30 AM <input checked="" type="checkbox"/> 3:00 PM <input type="checkbox"/> 12 NOON	\$	\$
Time Accepted	10:30 AM Delivery Fee	Return Receipt Fee	Live Animal Transportation Fee
11:48 AM	\$	\$	\$
Special Handling/Fragile	Sunday/Holiday Premium Fee	Total Postage & Fees	
\$	\$	\$ 27.45	
Weight	<input type="checkbox"/> Flat Rate	Acceptance Employee Initials	
3.2 oz.		(78)	
DELIVERY (POSTAL SERVICE USE ONLY)			
Delivery Attempt (MM/DD/YYYY)	Time	Employee Signature	
	<input type="checkbox"/> AM <input type="checkbox"/> PM		
Delivery Attempt (MM/DD/YYYY)	Time	Employee Signature	
	<input type="checkbox"/> AM <input type="checkbox"/> PM		

LABEL 11-B, OCTOBER 2016

PSN 7690-02-000-9996

3-ADDRESSEE COPY

This packaging is the property of the U.S. Postal Service® and is provided solely for use in sending Priority Mail Express™ shipments. Misuse may be a violation of federal law. This packaging is not for resale. EP13F © U.S. Postal Service; July 2013; All rights reserved.

NOTICE!!

These documents have been scanned!

Do not place un-scanned documents beneath this notice!

Do not remove this notice from this file!

GPO Jacket No. 560-102
Print Order 61540
Rise Business Services, LLC
Job=AZ15 4/26/2019



Box Number= AZ15001



Claim Begin-End: AMC451753-AMC451756

6 Location Notices-Amendments and Supporting Documents



AZ15001-29

AMC450400-AMC453366

MINING CLAIM STATUS REPORT

Data Entered: 6/29/18 RAM

MTP Checked By: [Signature]
GEO Checked By: [Signature]

LEAD SERIAL NUMBER: AMC 451753 thru AMC 451754

NUMBER OF CLAIMS & TYPE:

4 LODE
PLACER
ASSOCIATION PLACER
MILL SITE
TUNNEL SITE

CHARGES:

Processing Fee @ \$20 = \$ 80
Location Fee @ \$37 = \$ 148
Maintenance Fee @ \$155 = \$ 620
Add'l Maint Fee for Assoc Placer = \$
SUBTOTAL \$
Other Fees \$
Other Fees \$
TOTAL \$ 848

TOTAL ACREAGE: Per Claim
(Placer Only)

NUMBER OF LOCATORS:

DOCUMENTS RECEIVED VIA: Over-the-Counter [X] Mail [] TIMELY FILED: Yes [X] No []

LEGAL DESCRIPTION: T 3W R 20W SEC 3
T R SEC
T R SEC
T R SEC
T R SEC

BLM [] FOREST SERVICE [] SUBJ TO PL 359: Yes [] No []
WILDERNESS AREA []

SPLIT ESTATE: N/A [] SX [] PX [] OTHER []
SRHA [] Was proper Notice filed if located on SHRA Land? Yes [] No []

RECONVEYED MINERALS ON BLM LAND REQUIRE OPENING ORDER FROM 1944 TO 1993:
Open to Entry On N/A []

COMMENTS/STATUS: VOID [] PARTIALLY VOID [] PVT MINERALS [] WITHDRAWN LANDS []
OTHER []

AMC451753

[] Claimant acknowledges that portions of the following claim(s) site(s) may be void or voidable.

Printed Name of Claimant Signature of Claimant

*****FINAL ADJUDICATION*****

DATE 8/16/18 INITIALS PB

RETURN TO:
DAVID LAJACK
P.O. BOX 42831
TUCSON, AZ 85733

LA PAZ COUNTY RECORD:
2018 = 02351

LOCATION NOTICE FOR LODE MINING CLAIM

Amendment BLM Serial # AMC 451753

NOTICE IS HEREBY GIVEN that the CG 1

lode mining claim has been located
by CROESUS GOLD USA CORP.

whose current mailing
address is 71 ELMER AVE. TORONTO,
ONTARIO, CANADA M4L 3R6

The general course of this claim is NORTH-SOUTH and it is situated in LA PAZ

County, Arizona. This claim is 1500 feet in length and 600 feet in width.

20 Total Claim Acreage. This claim runs from the location monument on which this location notice
is posted on the centerline of the claim approximately 10 feet in a NORTH direction to the NORTH
end line and 1490 feet in a SOUTH direction to the SOUTH end line. This claim is marked by six
monuments, one at each corner and one at the center of each end line of the claim.

The location monument on which this notice is posted is situated within Section 3, Township 3
N, Range 20 W, Gila Salt River Base and Meridian, Arizona and this claim encompasses portions
of the following quarter section(s), section(s), Township(s) and Range(s) NW, NE, SE, & SW
SECTION 3 T3N R20 W

Gila Salt River Base and Meridian, Arizona. ORD FINO (MIDDLE CAMP) MINING DIST.

The locality of this claim with reference to some natural object or permanent monument and additional information
(if any) concerning its locality are as follows: THE SW CORNER OF CG 1 IS APPROX.
2700' BEARING APPROX. 55° NE OF SURVEY MONUMENT 1326' @
SW CORNER SEC. 3 T3N R20W G4 SRN, AZ.

The above information is shown on the attached map.

DATED AND POSTED on the ground this 18 day of APRIL, 2018.

LOCATOR(s) AGENT

Print Name(s) CROESUS GOLD USA CORP.

Signature(s) AGENT FOR: DAVID LAJACK
CROESUS GOLD USA CORP. *[Signature]*

RECEIVED
BLM AZ STATE OFFICE
2018 JUL 12 P 1:58
PHOENIX, ARIZONA
BLM
Date
Stamp

RECEIVED
BLM AZ STATION
2010 JUL 12 11:58
PHOENIX, ARIZONA

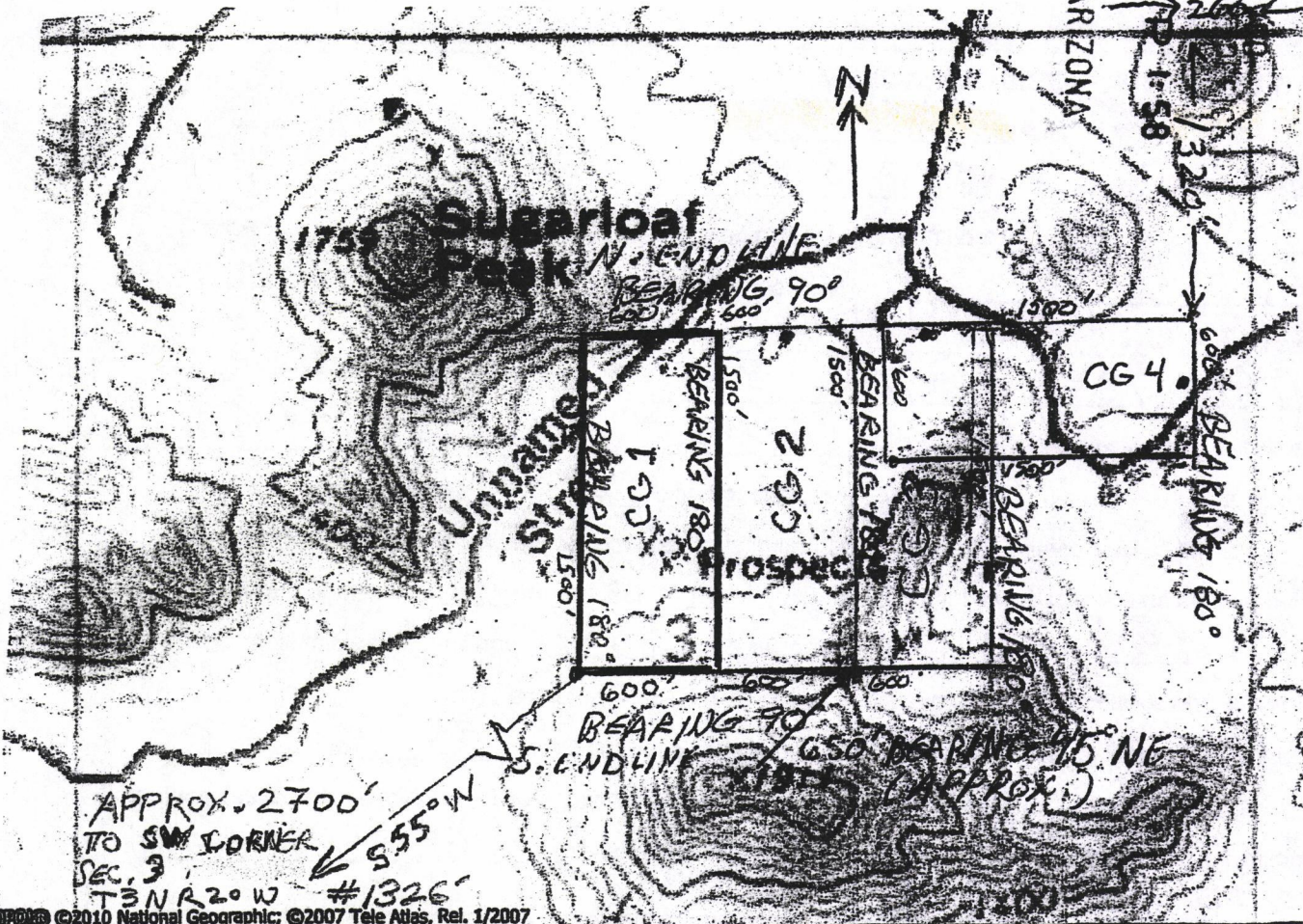

©2010 National Geographic; ©2007 Tele Atlas, Rel. 1/2007

LOCATION 114°19.000' W

LA PAZ COUNTY, CG ZONE CLAIM GROUP

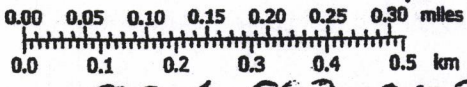

SCALE 1" = 848.8'

CG 1, CG 2, CG 3, CG 4

STARTING @ NW CORNER GO 600' DUE EAST NE CORNER, THEN 1500' DUE SOUTH TO SE CORNER, THEN 600' DUE WEST TO SW CORNER THEN 1500' DUE NORTH TO NW CORNER.

Scale: 1" = 2000 feet 848.8'

1. The above map depicts the CG 1 mining claim, which is located in Section (s) 3, Township 3 N, Range 20 W, Gila and Salt River Base and Meridian, LA PAZ County, Arizona. Total claim acreage is APPROX 20 ACRES

2. The type of corner and location monuments used are as follows: WOOD POSTS
2" x 2" x 4" HIGH, LOCATED IN ORO FINO (MIDDLE CAMP) DISTRICT.

3. The bearings and distances in degrees and feet between claim corners and to a public land survey monument are as depicted on the map. LOCATOR: CRISTUS GOLD USA CORP, FIELMER AVE, TORONTO, ONT, CANADA M4L3R6
ALL CLAIMS ARE 1500' IN LENGTH & 600' IN WIDTH. THE SW CORNER OF THE CG CLAIM GROUP IS APPROX. 2700' N 55° E OF SW CORNER, SEC. 3 T3N R20W G&SM #1326'

LOCATION NOTICE FOR LODE MINING CLAIM

NOTICE IS HEREBY GIVEN that the CG 1

_____ lode mining claim has been located
by CROESUS GOLD USA CORP.
whose current mailing
address is 3800 N. CENTRAL AVE. JTE. 460
PHOENIX, AZ 85012
c/o CT CORPORATION

RECEIVED
BLM
Date
Stamp
2018 JUN 25 P 12:36
PHOENIX, ARIZONA
STATE OFFICE

The general course of this claim is NORTH - SOUTH and it is situated in LA PAZ

County, Arizona. This claim is 1500 feet in length and 600 feet in width. This claim runs

from the location monument on which this location notice is posted approximately 10 feet in a

NORTH direction to the NORTH end line and 1490 feet in a SOUTH direction to the

SOUTH end line. This claim is marked by six monuments, one at each corner and one at the center of each

end line of the claim. CLAIM POSTS ARE 2" X 2" WOOD POSTS 4' HIGH.

The location monument on which this notice is posted is situated within Section 3, Township 3N

_____, Range 20 W, Gila Salt River Base and Meridian, Arizona and this claim encompasses portions

of the following quarter section (s), section (s), Township (s) and Range (s) NW, NE, SE, & SW

SECTION 3, T3N, R20W

Gila Salt River Base and Meridian, Arizona. FROM NE CORNER GO SOUTH 1500' TO SE CORNER, THEN 600' W TO SW CORNER, THEN 1500' N TO NW CORNER, THEN 600' E TO NE CORNER.

The locality of this claim with reference to some natural object or permanent monument and additional information

THE SW CORNER OF CG 1 IS APPROXIMATELY 1900' NE OF THE SW CORNER OF SECTION 3 T3N R20W SURVEY MONUMENT

1326, G & SRM.

DATED AND POSTED on the ground this 18 day of APRIL, 2018.

LOCATOR (s) CROESUS GOLD USA CORP.

AGENT: [Signature]

Form MCF100
Revised July 2005

AR0451753

748000m E.

749000m E.

750000m E.

751000m E.

WGS84 Zone 11S 752000m E.

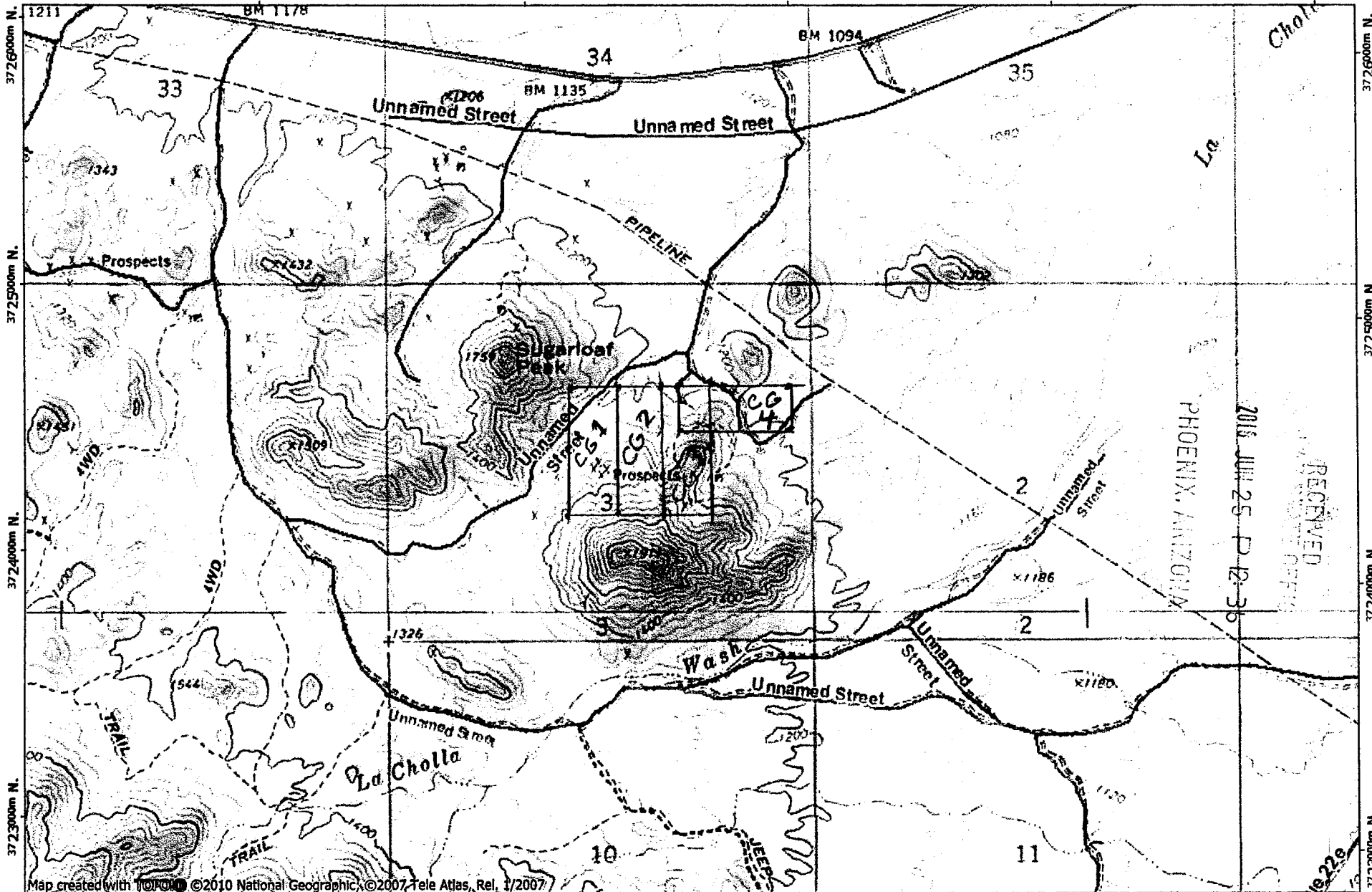

Map created with TOPOI © 2010 National Geographic, © 2007 Tele Atlas, Rel. 1/2007

748000m E.

749000m E.

750000m E.

751000m E.

WGS84 Zone 11S 752000m E.

NATIONAL GEOGRAPHIC

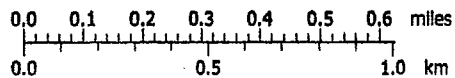

CG 1 - CG 4
LODE CLAIMS

TN / MN
11°
04/18/18

ANCHOR 51753

RETURN TO:
DAVID LAJACK
P.O. BOX 42831
TUCSON, AZ 85733

LA PAZ COUNTY RECORD:
2018 - 02352

LOCATION NOTICE FOR LOBE MINING CLAIM

Amendment BLM Serial # AMC 451754

NOTICE IS HEREBY GIVEN that the CG 2

lobe mining claim has been located
by CROESUS GOLD USA CORP.

whose current mailing
address is 71 ELMER AVE., TORONTO,
ONTARIO, CANADA M4L 3R6.

RECEIVED
BLM AZ STATE OFFICE
2018 JUL 12 P 1:58
PHOENIX, ARIZONA
BLM
Date
Stamp

The general course of this claim is NORTH-SOUTH and it is situated in LA PAZ

County, Arizona. This claim is 1500 feet in length and 600 feet in width.

20 Total Claim Acreage. This claim runs from the location monument on which this location notice
is posted on the centerline of the claim approximately 10 feet in a NORTH direction to the NORTH
end line and 1490 feet in a SOUTH direction to the SOUTH end line. This claim is marked by six
monuments, one at each corner and one at the center of each end line of the claim.

The location monument on which this notice is posted is situated within Section 3, Township 3
N, Range 20 W, Gila Salt River Base and Meridian, Arizona and this claim encompasses portions
of the following quarter section(s), section(s), Township(s) and Range(s) NE & SE
SECTION 3 T3N R20W

Gila Salt River Base and Meridian, Arizona. ORO FINO (MIDDLE CAMP) MINING DIST.

The locality of this claim with reference to some natural object or permanent monument and additional information
(if any) concerning its locality are as follows: THE SE CORNER OF CG 2 IS APPROX.
650' BEARING 45° NE OF HILLTOP 1911' IN SECTION 3
T3N R20W G & SRM, AZ. The above information is shown on the attached map.

DATED AND POSTED on the ground this 18 day of APRIL, 2018.

LOCATOR(s) AGENT

Print Name(s) CROESUS GOLD USA CORP.

Signature(s) AGENT FOR: DAVID LAJACK

CROESUS GOLD USA CORP. *[Signature]*

Form MCF100
Revised July 2014

RECEIVED
BLM AZ STATE
2018 JUL 12 P
58
PHOENIX, ARIZONA

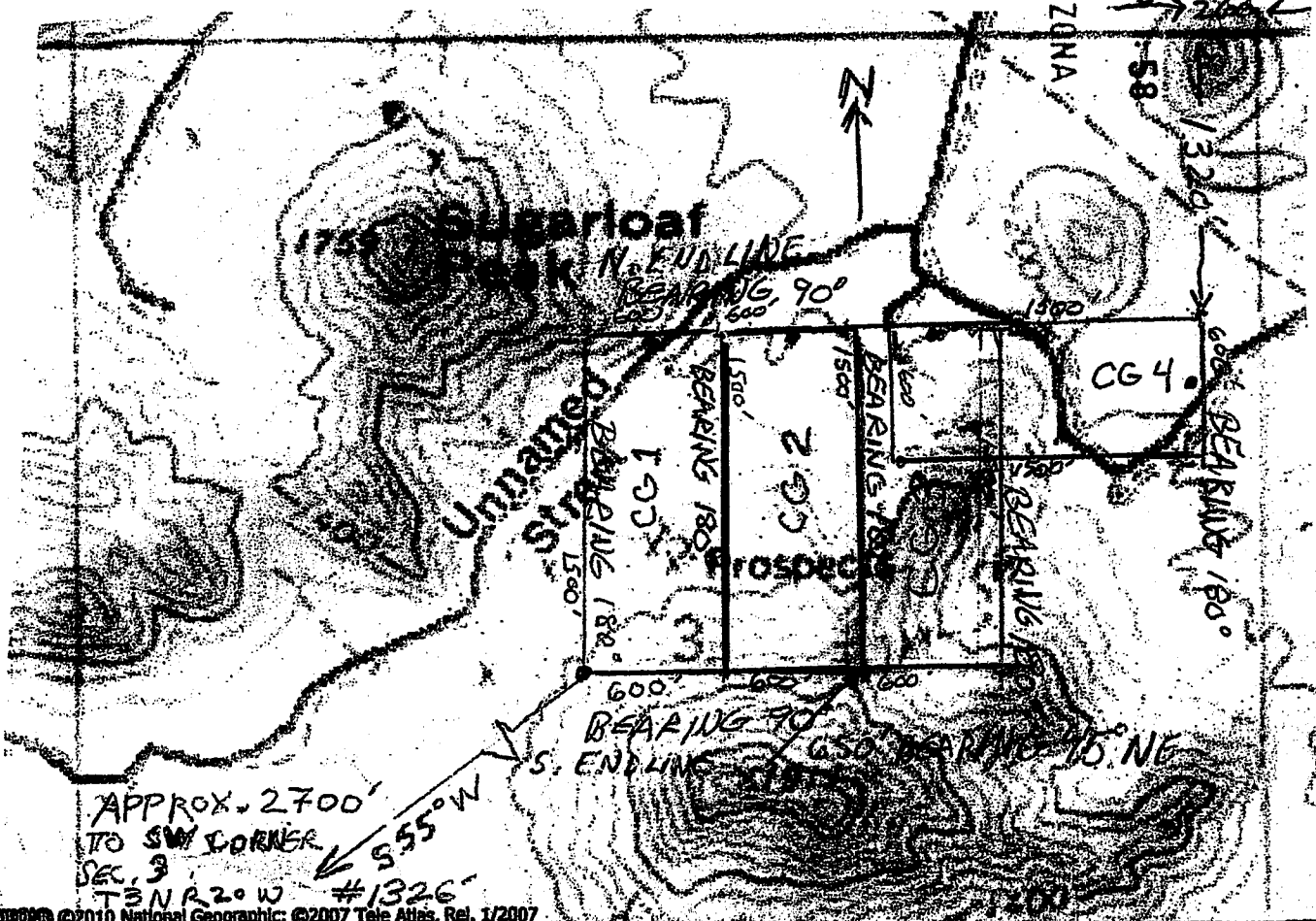

© 2010 National Geographic; © 2007 Tele Atlas, Rel. 1/2007

LOCATION 114°19.000' W

INAL
GRAPHIC

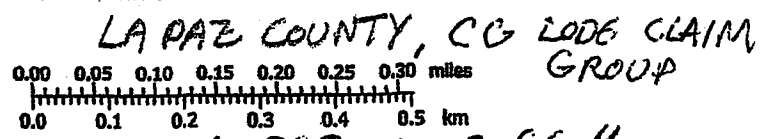

SCALE 1" = 848.8'

CG 1, CG 2, CG 3, CG 4

STARTING @ NW CORNER GO 600' DUE EAST NE CORNER, THEN 1500' DUE SOUTH TO SE CORNER, THEN 600' DUE WEST TO SW CORNER, THEN 1500' DUE NORTH TO NW CORNER.

Scale: 1" = 2000 feet 848.8'

1. The above map depicts the CG 2 mining claim, which is located in Section (s) 3, Township 3 N, Range 20 W, Gila and Salt River Base and Meridian,

LA PAZ County, Arizona. Total claim acreage is APPROX 20 ACRES

2. The type of corner and location monuments used are as follows: WOOD POSTS
2" x 2" x 4" HIGH, LOCATED IN ORO FINO (MIDDLE CAMP) DISTRICT.

3. The bearings and distances in degrees and feet between claim corners and to a public land survey monument are as depicted on the map. ALL CLAIMS ARE 1500' IN LENGTH & 600' IN WIDTH. THE SW CORNER OF THE CG CLAIM GROUP IS APPROX. 2700' N 55° E OF SW CORNER, SEC. 3 T3N R20W G&SRM #1326.

RECEIVED
STATE OFFICE
2008 JUN 25 P 12:36
PHOENIX, ARIZONA

LOCATION NOTICE FOR LODE MINING CLAIM

NOTICE IS HEREBY GIVEN that the CG 2

BLM
Date
Stamp

lode mining claim has been located
CROESUS GOLD USA CORP.
by 3800 N. CENTRAL AVE. JTE.460 whose current mailing
address is PHOENIX, AZ 85012
c/o CT CORPORATION

The general course of this claim is NORTH-SOUTH and it is situated in LA PAZ

County, Arizona. This claim is 1500 feet in length and 600 feet in width. This claim runs

from the location monument on which this location notice is posted approximately 10 feet in a

NORTH direction to the NORTH end line and 1490 feet in a SOUTH direction to the

SOUTH end line. This claim is marked by six monuments, one at each corner and one at the center of each

end line of the claim. CLAIM POSTS ARE 2" X 2" WOOD POSTS 4' HIGH.

The location monument on which this notice is posted is situated within Section 3, Township 3

N, Range 20 W, Gila Salt River Base and Meridian, Arizona and this claim encompasses portions

of the following quarter section (s), section (s), Township (s) and Range (s) NE & SE SECTION 3
T3N R20W

Gila Salt River Base and Meridian, Arizona. FROM NE CORNER GO 1500' SOUTH TO SE

CORNER, THEN 600' TO SW CORNER, THEN 1500' TO NW CORNER, THEN 600' EAST

The locality of this claim with reference to some natural object or permanent monument and additional information
THE SE CORNER OF CG 2 IS APPROXIMATELY 650' NE OF HILL

(if any) concerning its locality are as follows:
TOP 1911 IN SECTION 3 T2N R20W, GFSRM

DATED AND POSTED on the ground this 18 day of APRIL, 2018.

LOCATOR (s) CROESUS GOLD USA CORP.

AGENT: [Signature]

Form MCF100
Revised July 2005

AH0451754

RETURN TO:
DAVID LAJACK
P.O. BOX 42831
TUCSON, AZ 85733

LA PAZ COUNTY RECORD:
2018 - 02353

LOCATION NOTICE FOR LODE MINING CLAIM

Amendment BLM Serial # AMC 451755

NOTICE IS HEREBY GIVEN that the CG 3

lode mining claim has been located
by CROESUS GOLD USA CORP.

whose current mailing
address is 71 ELMER AVE., TORONTO
ONTARIO, CANADA M4L 3R6

RECEIVED
BLM AZ STATE OFFICE
2018 JUL 12 P 1:58
PHOENIX, ARIZONA

BLM
Date
Stamp

The general course of this claim is NORTH-SOUTH and it is situated in LA PAZ

County, Arizona. This claim is 1500 feet in length and 600 feet in width.

20 Total Claim Acreage. This claim runs from the location monument on which this location notice
is posted on the centerline of the claim approximately 10 feet in a NORTH direction to the NORTH
end line and 1490 feet in a SOUTH direction to the SOUTH end line. This claim is marked by six
monuments, one at each corner and one at the center of each end line of the claim.

The location monument on which this notice is posted is situated within Section 3, Township 3

N, Range 20 W, Gila Salt River Base and Meridian, Arizona and this claim encompasses portions
of the following quarter section(s), section(s), Township(s) and Range(s) NE, & SE
SECTION 3 T3N R20W

Gila Salt River Base and Meridian, Arizona. ORO FINE (MIDDLE CAMP) MINING DIST.

The locality of this claim with reference to some natural object or permanent monument and additional information
(if any) concerning its locality are as follows: THE SW CORNER OF CG 3 IS APPROX.
650' BEARING APPROX. 45° NE OF HILLTOP 1911' IN
SECTION 3 T3N R20W GSRM, AZ. The above information is shown on the attached map.

DATED AND POSTED on the ground this 18 day of APRIL, 2018.

LOCATOR(s) AGENT

Print Name(s) CROESUS GOLD USA CORP.

Signature(s) AGENT FOR: DAVID LAJACK
CROESUS GOLD USA CORP. *[Signature]*

Form MCF100
Revised July 2014

RECEIVED
BLM AZ STATE
2018 JUL 12
PHOENIX, ARIZONA

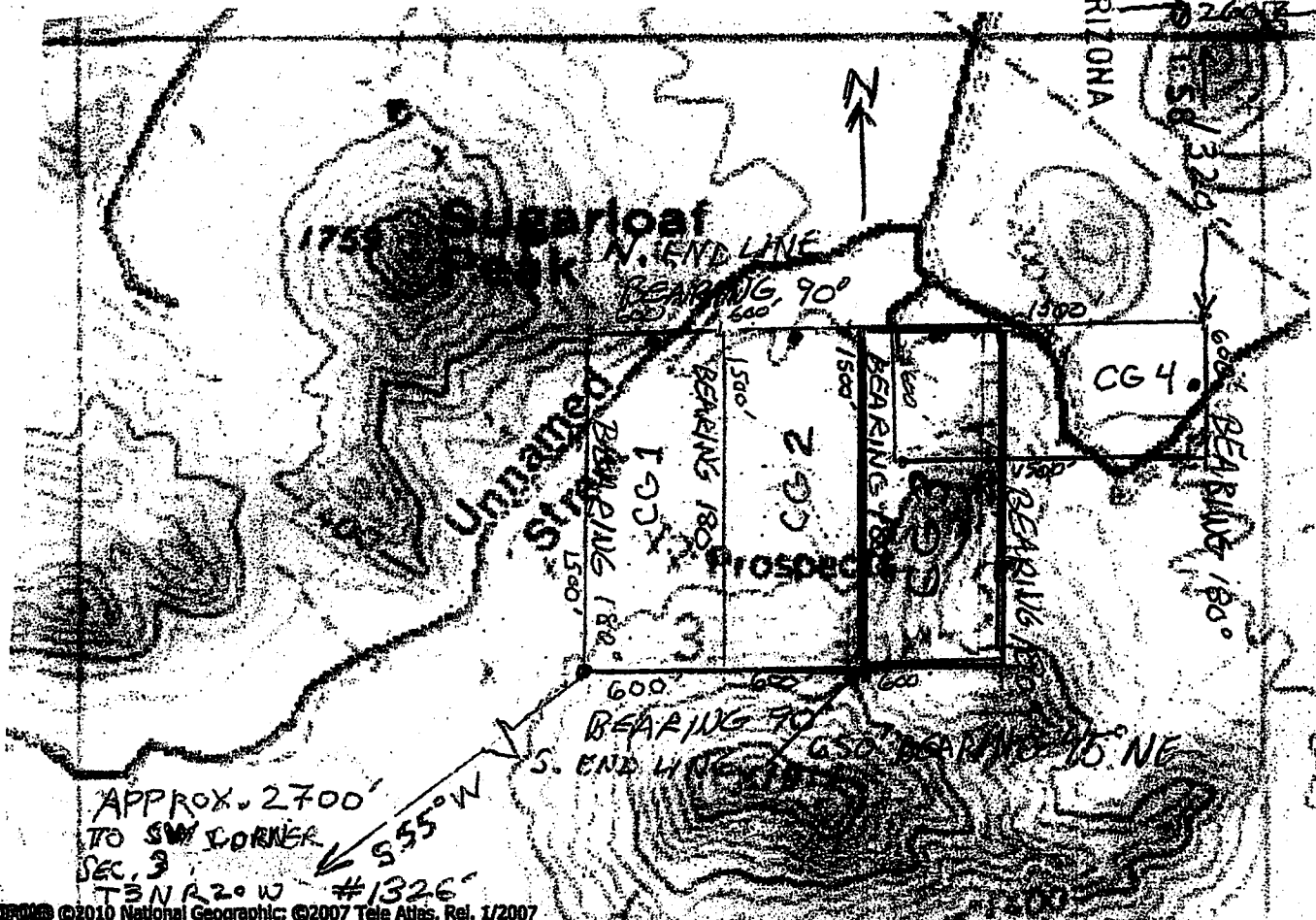

©2010 National Geographic; ©2007 Tele Atlas, Rel. 1/2007

LOCATION 114°19.000' W

GRAPHIC

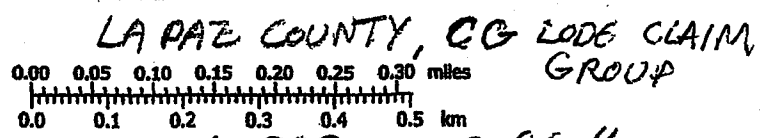

SCALE 1" = 848.8'

CG 1, CG 2, CG 3, CG 4

STARTING @ NW CORNER GO 600' DUE EAST NE CORNER, THEN 1500' DUE SOUTH TO SE CORNER, THEN 600' DUE WEST TO SW CORNER, THEN 1500' DUE NORTH TO NW CORNER.

Scale: 1" = 848.8'

1. The above map depicts the CG 3 mining claim, which is located in Section (s) 3, Township 3 N, Range 20 W, Gila and Salt River Base and Meridian, LA PAZ County, Arizona. Total claim acreage is APPROX 20 ACRES

2. The type of corner and location monuments used are as follows: WOOD POSTS
2" x 2" x 4" HIGH, LOCATED IN ORO FINO (MIDDLE CAMP) DISTRICT.

3. The bearings and distances in degrees and feet between claim corners and to a public land survey monument are as depicted on the map. ALL CLAIMS ARE 1500' IN LENGTH & 600' IN WIDTH. THE SW CORNER OF THE CG CLAIM GROUP IS APPROX 2700' N 55° E OF SW CORNER, SEC. 3 T3N R20W G&SRM #1326.

LOCATION NOTICE FOR LODE MINING CLAIM

NOTICE IS HEREBY GIVEN that the CG 3

lode mining claim has been located by CROESUS GOLD USA CORP. whose current mailing address is 3800 N. CENTRAL AVE. STE. 460 PHOENIX, AZ 85012
c/o CT CORPORATION

RECEIVED
REGISTERED OFFICE
2018 JUN 25 P 12:36
PHOENIX, ARIZONA
BLM
Date
Stamp

The general course of this claim is NORTH - SOUTH and it is situated in LA PAZ

County, Arizona. This claim is 1500 feet in length and 600 feet in width. This claim runs

from the location monument on which this location notice is posted approximately 10 feet in a NORTH direction to the NORTH end line and 1490 feet in a SOUTH direction to the SOUTH end line. This claim is marked by six monuments, one at each corner and one at the center of each end line of the claim. CLAIM POSTS ARE 2" X 2" WOOD POSTS 4' HIGH.

The location monument on which this notice is posted is situated within Section 3, Township 3 N, Range 20 W, Gila Salt River Base and Meridian, Arizona and this claim encompasses portions

of the following quarter section (s), section (s), Township (s) and Range (s) NE & SE SECTION 3 T3N R20W

Gila Salt River Base and Meridian, Arizona. FROM NE CORNER GO 1500' SOUTH TO SE CORNER, THEN 600' W TO SW CORNER THEN 1500' N TO NW CORNER THEN 600' TO NE CORNER. The locality of this claim with reference to some natural object or permanent monument and additional information (if any) concerning its locality are as follows: THE SW CORNER OF CG 3 IS APPROXIMATELY 650' NE OF HILL TOP 1911 IN SECTION 3 T3N R20W, G & SRM.

DATED AND POSTED on the ground this 18 day of APRIL, 2018.

LOCATOR (s) CROESUS GOLD USA CORP.
AGENT: DJ Zapack

Form MCF100
Revised July 2005

AH0451755

RETURN TO:
DAVID LAJACK
P.O. BOX 42831
TUCSON, AZ 85733

LA PAZ COUNTY RECORD
2018-02354

LOCATION NOTICE FOR LODE MINING CLAIM

Amendment BLM Serial # AMC 451256

NOTICE IS HEREBY GIVEN that the CG 4

lode mining claim has been located
by CROESUS GOLD USA CORP.

address is 71 ELMER AVE., TORONTO
ONTARIO, CANADA, M4L 3R6

The general course of this claim is NORTH-SOUTH and it is situated in LA PAZ

County, Arizona. This claim is 1500 feet in length and 600 feet in width.

20 Total Claim Acreage. This claim runs from the location monument on which this location notice
is posted on the centerline of the claim approximately 10 feet in a EAST direction to the EAST
end line and 1490 feet in a WEST direction to the WEST end line. This claim is marked by six
monuments, one at each corner and one at the center of each end line of the claim.

The location monument on which this notice is posted is situated within Section 3, Township 3
N, Range 20 W, Gila Salt River Base and Meridian, Arizona and this claim encompasses portions
of the following quarter section(s), section(s), Township(s) and Range(s) NE SECTION 3
T3N R20W

Gila Salt River Base and Meridian, Arizona. ORO FINO (MIDDLE CAMP)
MINING DISTRICT
The locality of this claim with reference to some natural object or permanent monument and additional information
THE NE CORNER OF CG 4 IS APPROX 1320' SOUTH AND APPROX 260'
(if any) concerning its locality are as follows: WEST OF THE NE CORNER OF SEC. 3 T3N
R20W G4SRM, AZ. THE SW CORNER OF CG 4 IS APPROX. 1700'
BEARING 20° NE OF HILTOP 1911' IN SECTION 3 T3N R20W
G4SRM, AZ.

The above information is shown on the attached map.

DATED AND POSTED on the ground this 18 day of APRIL, 2018.

LOCATOR(s) AGENT

Print Name(s) CROESUS GOLD USA CORP.

Signature(s) AGENT FOR: DAVID LAJACK
CROESUS GOLD USA CORP.

RECEIVED
BLM AZ STATE OFFICE
2018 JUL 12 P 1:59
PHOENIX, ARIZONA
BLM
Date
Stamp

RECEIVED
 BLH AZ STATE CO
 2010 JUL 12 PM 5:59
 PHOENIX, ARIZONA

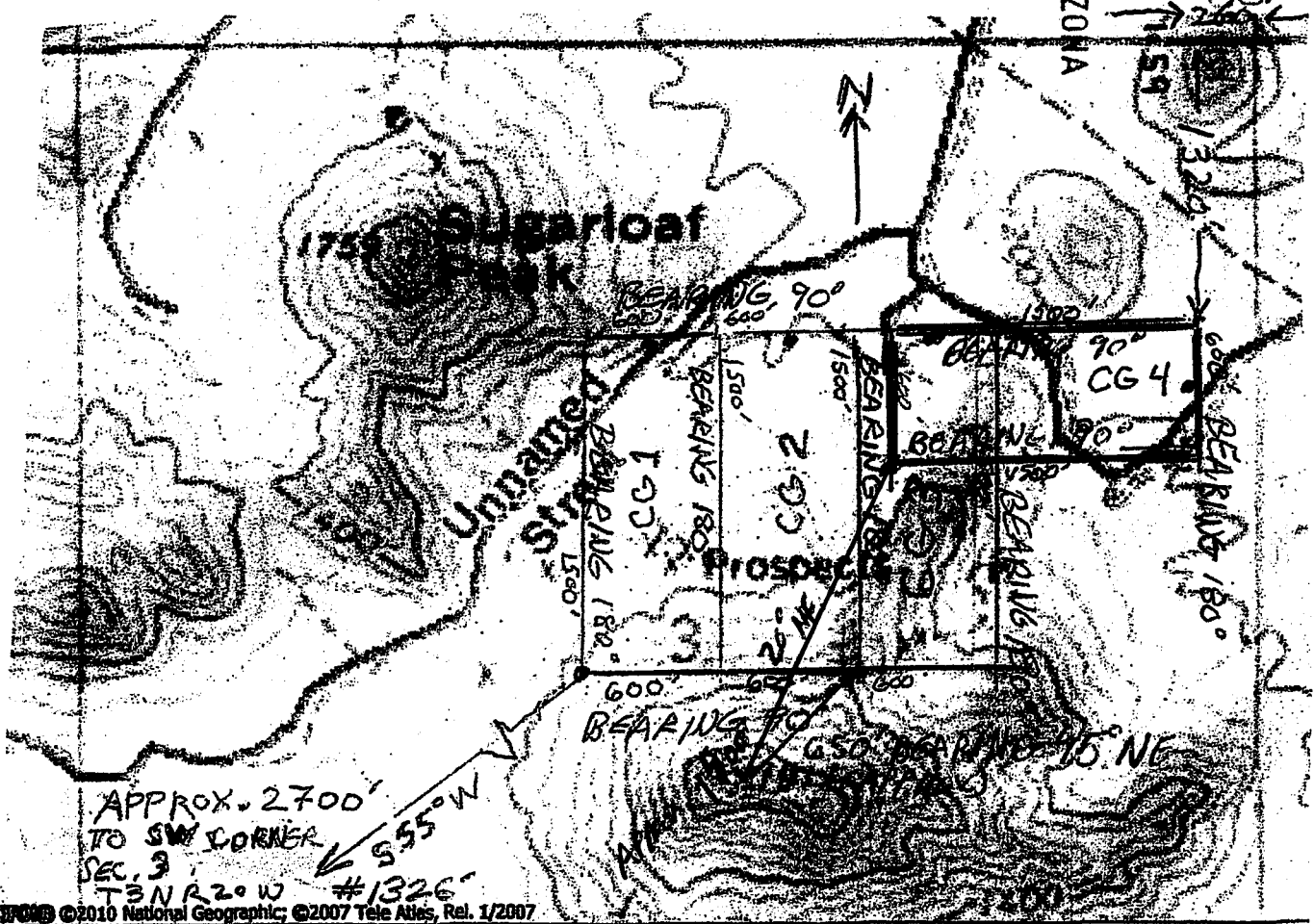

©2010 National Geographic; ©2007 Tele Atlas, Rel. 1/2007

LOCATION 114°19.000' W

GRAPHIC

LA PAZ COUNTY, CG LODGE CLAIM GROUP
 0.00 0.05 0.10 0.15 0.20 0.25 0.30 miles
 0.0 0.1 0.2 0.3 0.4 0.5 km

SCALE 1" = 848.8' CG 1, CG 2, CG 3, CG 4

STARTING @ NW CORNER GO 600' DUE EAST NE CORNER, THEN 1500' DUE SOUTH TO SE CORNER, THEN 600' DUE WEST TO SW CORNER, THEN 1500' DUE NORTH TO NW CORNER.

Scale: 1" = 295 feet 848.8'

1. The above map depicts the CG 4 mining claim, which is located in Section (s) 3, Township 3 N, Range 20 W, Gila and Salt River Base and Meridian, LA PAZ County, Arizona. Total claim acreage is APPROX 20 ACRES

2. The type of corner and location monuments used are as follows: WOOD POSTS
2" x 2" x 4" HIGH, LOCATED IN ORO FINO (MIDDLE CAMP) DISTRICT.

3. The bearings and distances in degrees and feet between claim corners and to a public land survey monument are as depicted on the map. ALL CLAIMS ARE 1500' IN LENGTH & 600' IN WIDTH. THE SW CORNER OF THE CG CLAIM GROUP IS APPROX. 2700' N 55° E OF SW CORNER, SEC. 3 T3N R20W G&SRM #1326'.

LOCATION NOTICE FOR LODE MINING CLAIM

NOTICE IS HEREBY GIVEN that the CG 4

_____ lode mining claim has been located
by CROESUS GOLD USA CORP.
whose current mailing
address is 3800 N. CENTRAL AVE. JTE.460
PHOENIX, AZ 85012
c/o CT CORPORATION

RECEIVED
BLM STATE OFFICE
2018 JUN 25 P 12:36
PHOENIX, ARIZONA
BLM
Date
Stamp

The general course of this claim is EAST - WEST and it is situated in LA PAZ

County, Arizona. This claim is 1500 feet in length and 600 feet in width. This claim runs

from the location monument on which this location notice is posted approximately 10 feet in a

EAST direction to the EAST end line and 1490 feet in a WEST direction to the
WEST end line. This claim is marked by six monuments, one at each corner and one at the center of each
end line of the claim. CLAIM POSTS ARE 2" X 2" WOOD POSTS 4' HIGH.

The location monument on which this notice is posted is situated within Section 3, Township 3

N, Range 20 W, Gila Salt River Base and Meridian, Arizona and this claim encompasses portions
of the following quarter section (s), section (s), Township (s) and Range (s) NE 1/4 SECTION 3
T3N, R20W

Gila Salt River Base and Meridian, Arizona.

The locality of this claim with reference to some natural object or permanent monument and additional information
THE SW CORNER OF CG 4 IS APPROXIMATELY 1690' NE
(if any) concerning its locality are as follows: OF HILLTOP 1911 IN SECTION 3 T3N R20W GASRM.

DATED AND POSTED on the ground this 18 day of APRIL, 2018.

LOCATOR (s) CROESUS GOLD USA CORP.

AGENT: DJ Lapack

Form MCF100
Revised July 2005

AN0451756

Input Parameters for Geographic Report with Land

System Id = CR

Admin State = AZ

Geo State =

Casetype Begins With

Case Disp Txt = AUTHORIZED, CANCELLED, EXPIRED, PENDING, REJECTED, RELINQUISHED, VOID, WITHDRAWN

Mer Twp Rng =

Section =

Mtrs = 14 0030N 0200W 003, 14 0030N 0200W 999

Commodity =

Commodity Txt =

Pending Org =

Pend Org Decode =

Total Rows Returned: 2

RUN TIME: 12:27 PM

UNITED STATES DEPARTMENT OF INTERIOR
BUREAU OF LAND MANAGEMENT
GEOGRAPHIC REPORT WITH LAND
Sorted by Serial Number

RUN DATE: 06/25/2018

Page 1 of 1

Adm State: AZ

Serial Number: AZAR 0003819
Total Case Acres: 250.670

<u>Casetype</u>	<u>Case Disp</u>	14	0030N	0200W	<u>Sect</u>	<u>Sur Typ</u>	<u>Sur Num</u>	<u>Suff</u>	<u>Subdivision</u>
288100	AUTHORIZED				003	ALIQ LOTS			SENE; 1;

Act Pend

Serial Number: AZPHX 0083225
Total Case Acres: 438.303

<u>Casetype</u>	<u>Case Disp</u>	14	0030N	0200W	<u>Sect</u>	<u>Sur Typ</u>	<u>Sur Num</u>	<u>Suff</u>	<u>Subdivision</u>
288100	AUTHORIZED				003	FF		1	NENE;

Act Pend

Y

of the official electronic record contained therein.

Receipt

Page 2 of 2

https://ilmmcop0app933.blm.doi.net/cgi-bin/cbsp/bill_search?screen_mode=bill_search

6/25/2018

TOWNSHIP 03 NORTH RANGE 20 WEST OF THE GILA & SALT RIVER MERIDIAN, ARIZONA

SECS	SUBDIVISION																Acres	Kind of Entry or Purpose	Serial Number or Order Number	Action Date	Remarks		
	NE 1/4				NW 1/4				SW 1/4				SE 1/4									Lots	Other Description
	NE	NW	SW	SE	NE	NW	SW	SE	NE	NW	SW	SE	NE	NW	SW	SE							
For orders affecting disposal or use of unidentified lands withdrawn for classification, minerals, water, and/or other public purposes, and Indian treaties, refer to Index to Miscellaneous Documents																							
12			X		X	X		X										4N 20W;	R/W PIPELINE	A-1238	4/17/1968	REL AND CASE CLOSED 2/21/1973;	
18																	4						
19	X	X	X	X	X	X	X	X					X										
20											X	X	X	X		X							
27											X												
28						X	X	X	X	X	X	X	X	X	X	X							
29	X	X	X	X																			
34	X	X		X	X	X																	
35			X	X			X	X															
36						X	X	X	X				X	X				2N 17W;	R/W PIPELINE	A-4339	4/9/1970	PERPETUAL;	
29								X											R/W COMMUNICATION SITE	A-5308	11/9/1971	EFF 9/28/1971; TO TERM 9/27/2021; TERM AND CASE CLOSED 7/3/1997;	
28								X	X														
29								X	X	X	X	X	X	X	X	X			R/W ELECTRIC TRANSMISSION LINE AND RELATED FACILITIES	A-6692	3/1/1972	TO TERM 2/28/2002; AMENDED 11/26/1974; CASE CLOSED 11/15/2006;	
29																		PART SW;	R/W MICROWAVE TRANSMITTING SITE AND TV RECEIVING SITE	A-6487	3/20/1973	TO TERM 3/19/2023; AMENDED 10/2/1980;	
29													X	X	X	X			R/W COMMUNICATION SITE	A-8037	6/14/1974	TO TERM 12/31/2028; AMENDED 4/2/1975; AMENDED 2/16/1982; AMENDED 4/27/1982;	
29													X	X	X	X			R/W COMMUNICATION SITE	A-8483	9/19/1974	TERM AND CASE CLOSED 4/7/1988;	
29																		PART SW;	R/W COMMUNICATION SITE	A-6487-A	3/15/1976	CASE CLOSED 7/27/1988;	
29																		SWNESW;	R/W COMMUNICATION SITE	A-9141	3/22/1976	TO TERM 3/21/1991; CASE CLOSED 3/22/1991; REF AZA 25151, 3/22/1991;	
29								X											R/W COMMUNICATION SITE	A-7556	8/25/1977	TO TERM 8/24/2007; AMENDED 8/8/1983; AMENDED 4/8/1991; CASE CLOSED 9/13/2011;	
29								X	X										R/W RADIO REPEATER STATION	AR-014225	9/6/1979	TO TERM 9/5/1994; CASE CLOSED 8/21/2001;	
18								X	X	X	X	X	X	X	X	X							
19																			ALL;				
20																			ALL;				
27								X	X	X	X	X	X	X	X	X							
28																			ALL;				
29	X	X	X	X																			
33	X	X	X	X																			

TOWNSHIP 03 NORTH RANGE 20 WEST OF THE GILA & SALT RIVER MERIDIAN, ARIZONA

SECS	SUBDIVISION																Acres	Kind of Entry or Purpose	Serial Number or Order Number	Action Date	Remarks		
	NE 1/4				NW 1/4				SW 1/4				SE 1/4									Lots	Other Description
	NE	NW	SW	SE	NE	NW	SW	SE	NE	NW	SW	SE	NE	NW	SW	SE							
For orders affecting disposal or use of unidentified lands withdrawn for classification, minerals, water, and/or other public purposes, and Indian treaties, refer to Index to Miscellaneous Documents																							
34																		ALL;					
35																		ALL;					
36																		ALL;	R/W TRANSMISSION LINE	A-9878	2/1/1980	TO TERM 1/31/2030; AMENDED 7/22/1981; AMENDED 6/5/1984; LD TP: 1S 6W;	
29									X	X	X	X					0.01	R/W COMMUNICATION SITE	A-6487-A	2/13/1980	CANC AND CASE CLOSED 7/27/1988;		
23		X	X										X	X									
26		X	X						X	X	X	X	X	X									
27													X	X									
28									X	X	X	X	X	X	X	X							
29									X						X	X							
34																		N2N2NE;	0.875 R/W MICROWAVE TRANSMITTING SITE AND TV RECEIVING SITE AMENDED	A-6487	10/2/1980	TO TERM 3/19/2023;	
1			X	X			X	X	X	X	X	X	X	X	X	X	1-4						
2			X	X			X	X	X	X	X	X	X	X	X	X	1-4						
3			X	X			X	X	X	X	X	X	X	X	X	X	1-4						
4																		ALL;					
9																		ALL;					
10																		ALL;					
11																		ALL;					
12																		ALL;					
13																		ALL;					
14	X	X	X	X	X	X	X	X	X	X	X	X	X	X	X	X		E2NWNW, SWNWNW;					
23																		ALL;					
24																		ALL;					
25																		ALL;					
26																		ALL;					
35																		ALL;					
36																	9821.00	LEASE / OG	A-17462	3/26/1982	EFF 4/1/1982; TERM 4/1/1983; OG SIM JUL 1983;		
29									X								0.001	R/W COMMUNICATION SITE	A-7556-A	6/20/1985	TERM AND CASE CLOSED 4/6/1988;		
29									X								55.001	R/W COMMUNICATION SITE	A-6692-A	10/23/1985	TO TERM 10/22/2005; TERM 8/15/1996; CASE CLOSED 8/16/1996;		

TOWNSHIP 03 NORTH RANGE 20 WEST OF THE GILA & SALT RIVER MERIDIAN, ARIZONA

SECS	SUBDIVISION																Acres	Kind of Entry or Purpose	Serial Number or Order Number	Action Date	Remarks		
	NE 1/4				NW 1/4				SW 1/4				SE 1/4									Lots	Other Description
	NE	NW	SW	SE	NE	NW	SW	SE	NE	NW	SW	SE	NE	NW	SW	SE							
For orders affecting disposal or use of unidentified lands withdrawn for classification, minerals, water, and/or other public purposes, and Indian treaties, refer to Index to Miscellaneous Documents																							
20	X	X	X	X	X	X	X	X										0.04	R/W COMMUNICATION SITE	A-23272	10/5/1988	TO TERM 10/4/2003; CASE CLOSED 5/19/2009;	
18																	4						
19	X	X	X	X	X	X	X	X					X	X									
20									X	X	X	X											
28					X	X	X	X	X	X	X	X	X	X	X	X							
29	X	X	X	X	X	X	X	X															
33	X																						
34	X	X	X	X	X	X	X	X															
35	X	X	X	X	X	X	X	X					X	X	X	X							
36									X	X	X	X	X	X	X	X	1S 6W;		R/W TRANSMISSION LINE	A-23805	8/11/1989	PERPETUAL;	
29									X	X	X	X							R/W COMMUNICATION SITE	AZA-25151	3/22/1991	TO TERM 3/21/2006; CASE CLOSED 9/28/2008; REF AZA 34515, 8/29/2008;	
12																		5.69	R/W ROAD	AZA-24957	11/26/1991	TO TERM 11/25/2011; AMENDED 11/26/1991; AMENDED 1/17/1992; RENEWED 12/15/2011; TO TERM 12/31/2030;	
29																		0.026	R/W COMMUNICATION SITE	AZA-28841	6/14/1995	TO TERM 6/13/2025;	
1													X	X	X		1		E2E2NE;				
12																			R/W ROAD	AZA-29503	10/28/1996	TO TERM 10/27/2026; OTHER TP: 4N 20W;	
23		X	X										X	X									
26		X	X						X	X	X	X	X										
27											X	X			X	X							
28									X	X	X	X	X	X	X	X							
29									X		X				X	X							
34																			N2N2NE;	R/W COMMUNICATION SITE AND ACCESS ROAD	AZA-30302	9/2/1998	TO TERM 9/1/2018;
23																							
26																							
27																							
28																							
29																							
34																		16.138	R/W COMMUNICATION SITE	AZA-31014	5/1/2001	TO TERM 12/31/2021;	
27																			WITHIN SWSW;				

TOWNSHIP 03 NORTH RANGE 20 WEST OF THE GILA & SALT RIVER MERIDIAN, ARIZONA

SECS	SUBDIVISION																Acres	Kind of Entry or Purpose	Serial Number or Order Number	Action Date	Remarks		
	NE 1/4				NW 1/4				SW 1/4				SE 1/4									Lots	Other Description
	NE	NW	SW	SE	NE	NW	SW	SE	NE	NW	SW	SE	NE	NW	SW	SE							
For orders affecting disposal or use of unidentified lands withdrawn for classification, minerals, water, and/or other public purposes, and Indian treaties, refer to Index to Miscellaneous Documents																							
28																		WITHIN NESW, SWSW, NWSESW, S2NWSE, NESWSE, SESE,					
29																		WITHIN S2NESW, N2SESW, S2SE;					
34																		WITHIN N2NE, NESENE, N2NW;					
35																		WITHIN S2NE, S2NW;					
36																		WITHIN S2NESW, N2NESW, NENWSW, N2SE;	RAW OVERHEAD ELECTRIC DISTRIBUTION LINE AND ACCESS ROADS AMENDED	AR-032619	7/27/2001	TO TERM 10/28/2014; LD TP: 2N 19W;	
28									X	X													
29									X	X	X	X					X	X	21.13	RAW COMMUNICATION SITE	AZA-32361	2/19/2004	EFF 3/1/2002; TO TERM 2/28/2022;
6					X	X			X	X								1-4					
7					X	X			X	X								1-4					
18					X	X												1-5	LD TP: 4N 20W;	PL WDL COLORADO RIVER INDIAN RESERVATION	109-47	8/2/2005	LANDS HELD IN TRUST BY THE US ON BEHALF OF THE COLORADO RIVER INDIAN TRIBES; WITHDRAWN FROM THE PUBLIC LAND LAWS AND THE MINING LAWS, INCLUDING THE MINERAL LEASING LAWS;
29									X	X	X	X							15.97	RAW COMMUNICATION SITE	AZA-34515	8/29/2008	TO TERM 12/31/2027;
23	X	X											X	X									
26	X	X							X	X	X	X	X	X									
27											X	X			X	X							
29									X			X											
34																		N2N2NE;	1.00	RAW COMMUNICATION SITE	AZA-35195	10/28/2009	TO TERM 12/31/2028;
10													X										
11									X	X			X	X									
12									X										1.00	RAW ROAD	AZA-35714	9/23/2011	TO TERM 12/31/2030;
23	X	X											X	X									
26	X	X							X	X	X	X	X	X									
27											X	X			X	X							
28									X	X	X	X	X	X	X	X							
29									X			X											
34																		N2N2NE;	15.91	RAW COMMUNICATION SITE	AZA-35985	9/25/2012	TO TERM 12/31/2031;

TOWNSHIP 03 NORTH RANGE 20 WEST OF THE GILA & SALT RIVER MERIDIAN, ARIZONA

SECS	SUBDIVISION																Acres	Kind of Entry or Purpose	Serial Number or Order Number	Action Date	Remarks		
	NE 1/4				NW 1/4				SW 1/4				SE 1/4									Lots	Other Description
	NE	NW	SW	SE	NE	NW	SW	SE	NE	NW	SW	SE	NE	NW	SW	SE							
For orders affecting disposal or use of unidentified lands withdrawn for classification, minerals, water, and/or other public purposes, and Indian treaties, refer to Index to Miscellaneous Documents																							
11																		PART SESE;					
12																		PART SESWNW, SENW, W2SW;					
13																		PART SWSW;					
14																		PART NE, SENW, E2SW, S2SE;					
23																		PART N2NE;					
24																		PART N2NE, N2NW;	R/W ROAD	AZA-35714-01	9/27/2012	TO TERM 12/31/2031;	